

The background is a dense mosaic of concentric circles. Each circle is composed of multiple rings of small, light-colored tiles, set against a dark background. The circles are arranged in a staggered, overlapping pattern across the entire surface.

BISAZZA

MARMOSAICO

BISAZZA

MARMOSAICO



Il mosaico di marmo è una forma d'arte antica, che ha profonde radici nella storia e nella tradizione. Ha decorato pavimenti e pareti di palazzi, chiese e altri luoghi significativi, attraversando culture diverse in tutto il mondo. La sua evoluzione nel corso dei secoli ha contribuito alla creazione di una vasta gamma di motivi e pattern unici, che hanno ispirato artisti e designer in tutto il mondo.

In questo contesto, Bisazza ha collaborato con alcuni dei nomi più prestigiosi del panorama internazionale, per creare una collezione di mosaico di marmo unica, che combina la storia e la tradizione del mosaico con l'innovazione del design contemporaneo.

La collezione è un omaggio alla storia del mosaico di marmo, e allo stesso tempo guarda al futuro con nuove e sorprendenti idee di design. Ogni autore contribuisce con il suo gusto e stile unici, creando una vasta gamma di motivi affascinanti, che offrono infinite possibilità creative, per decorare gli ambienti con eleganza, bellezza e un tocco di storia.



Marble mosaic is an ancient form of art that has deep roots in history and tradition, decorating floors and walls of palaces, churches, and other significant places in different cultures around the world. Its evolution over the centuries has contributed to the creation of a wide range of unique motifs and designs that have inspired artists and designers worldwide.

In this context, Bisazza has collaborated with some of the best international designers to create a unique collection of marble mosaic that combines the history and tradition of mosaic with the innovation of contemporary design.

The collection is a tribute to the history of marble mosaic while also looking towards the future with new and surprising design ideas. Each designer contributes with their unique taste and style, creating a vast range of fascinating motifs and designs that offer endless creative possibilities for decorating spaces with elegance, beauty, and a touch of history.









Collezione
AUTOBAN

design Seyhan Özdemir & Sefer Çağlar



“La nostra collezione per Bisazza si basa sui principi del design biofilico, che ha ispirato il lavoro recente dello studio, con la creazione di spazi in armonia con la natura. I motivi creati in mosaico di marmo nascono dallo studio della geometria sacra, e dalla convinzione che tutta la natura sia tenuta insieme da un filo sottile. Rispettando l’equilibrio armonioso del linguaggio metafisico della natura, questi due pattern fanno entrare nell’intimo umano i ritmi del mondo esterno.”

“Our collection for Bisazza stems from the biophilic design principles which have defined the studio’s recent work, creating spaces that exist in tandem with nature. Patterns created in marble mosaics emerge from the study of sacred geometry and the belief that a subtle thread of unity exists throughout all nature. Through the harmonious balance found in this metaphysical language of nature, two unique patterns, at once striking and soothing, bring the rhythms of the outdoor world into the inner sanctum.”

⊕ Autoban

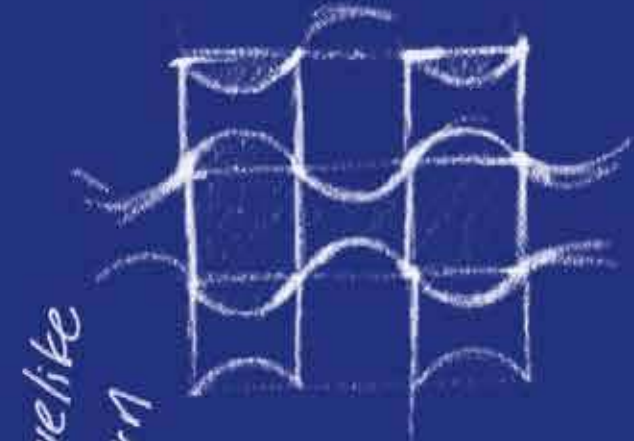

Wave like
Pattern

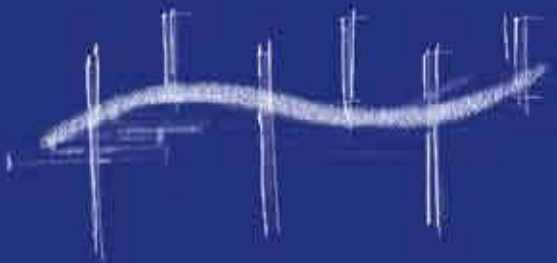
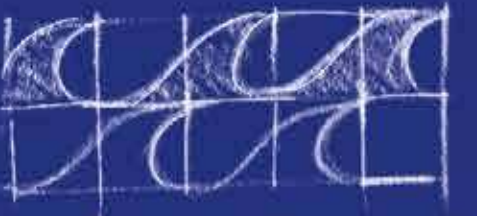

⊕ Wind
Wave
Well Being
⊕



Images
drawn from Nature

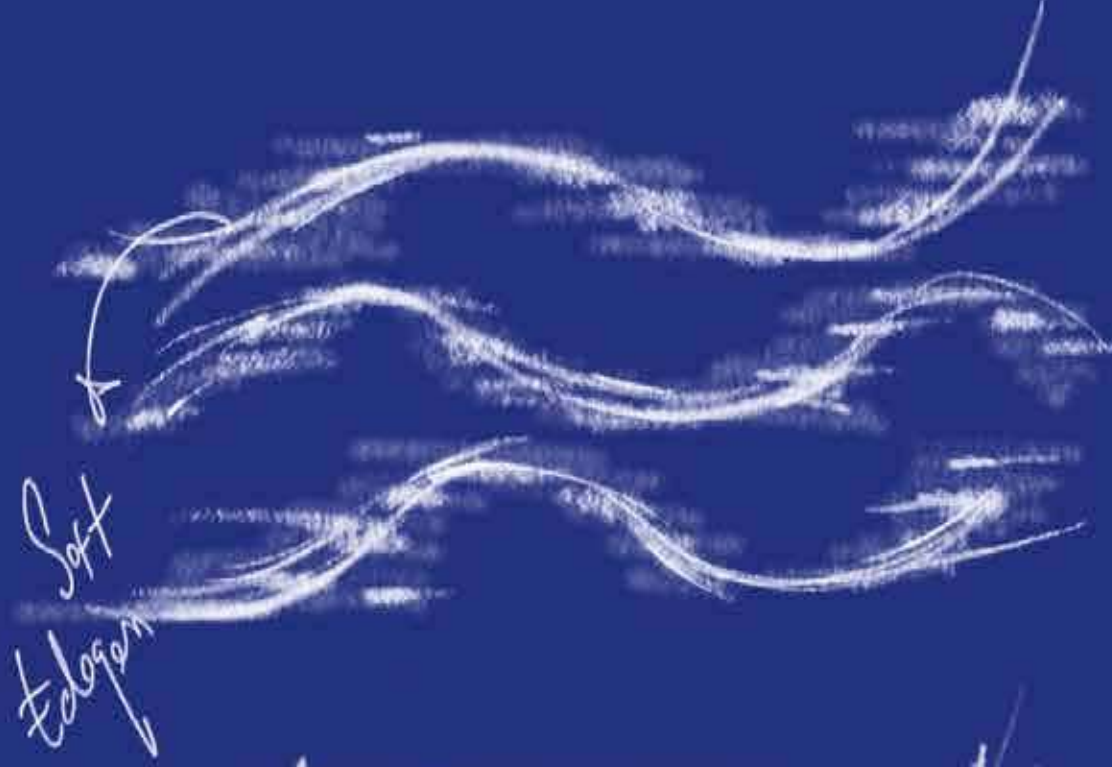

Soft
Folgan

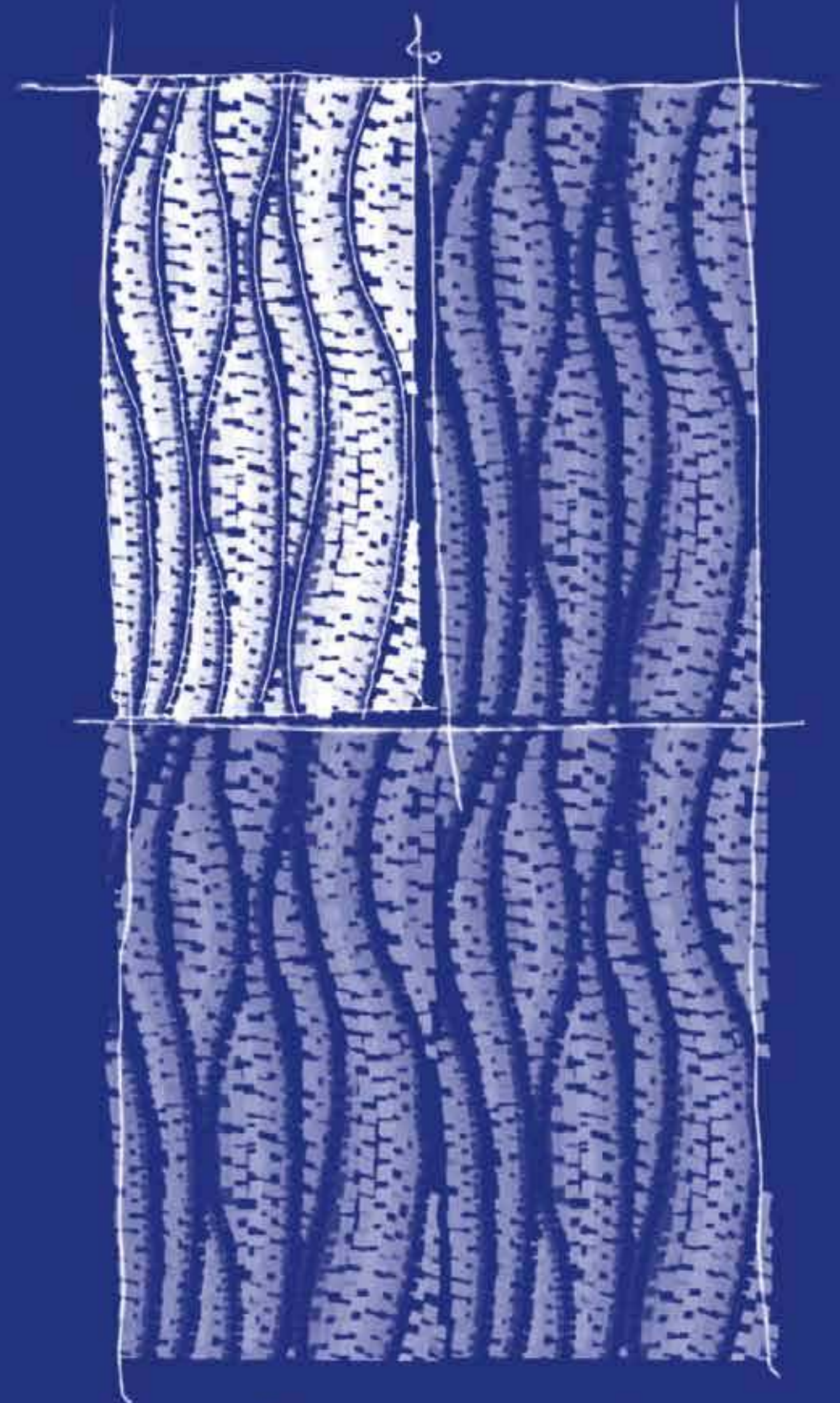
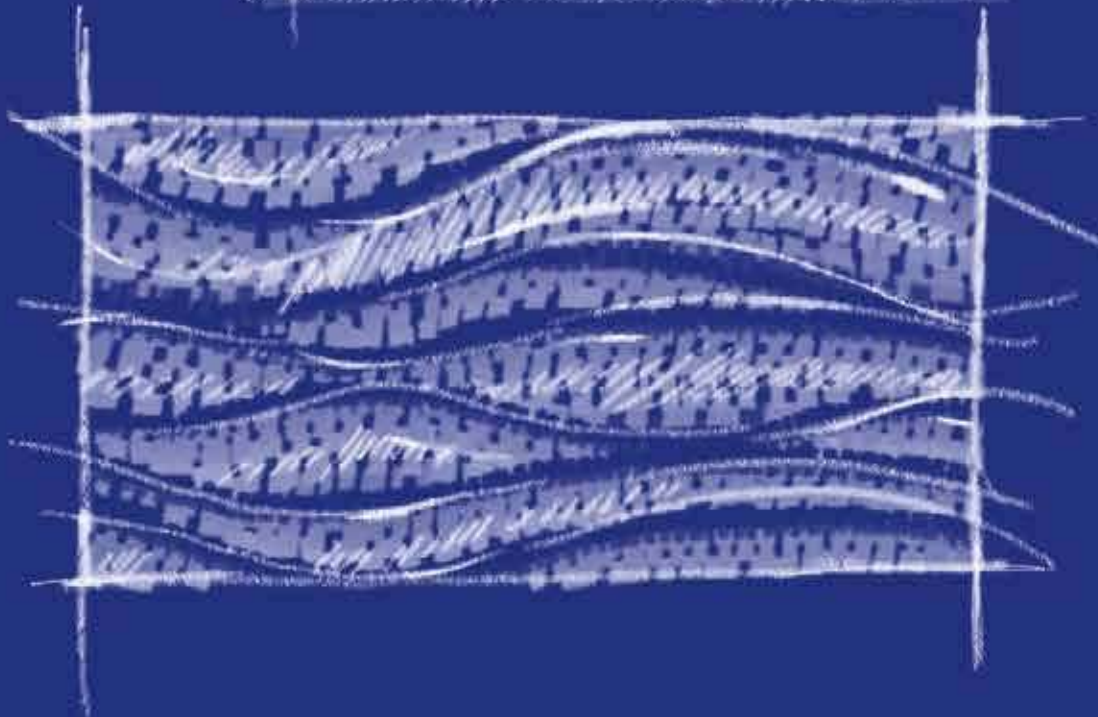
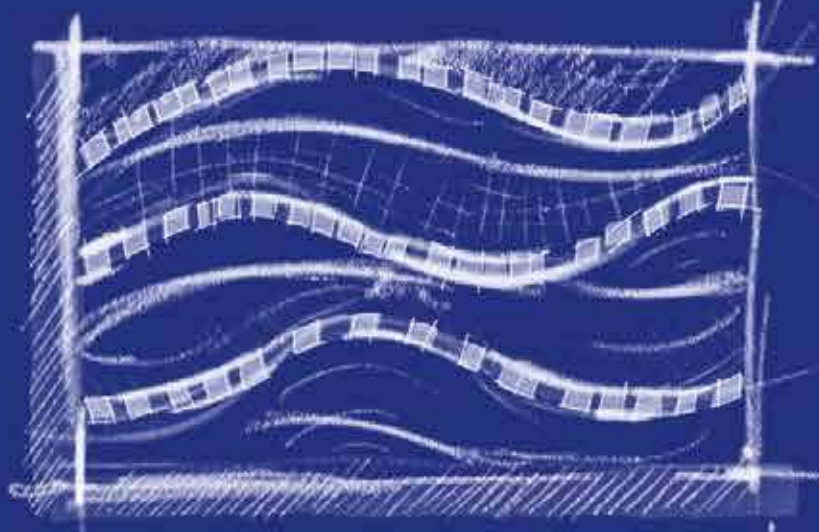

⊕ BLISS



BLISS RED



BLISS GREEN

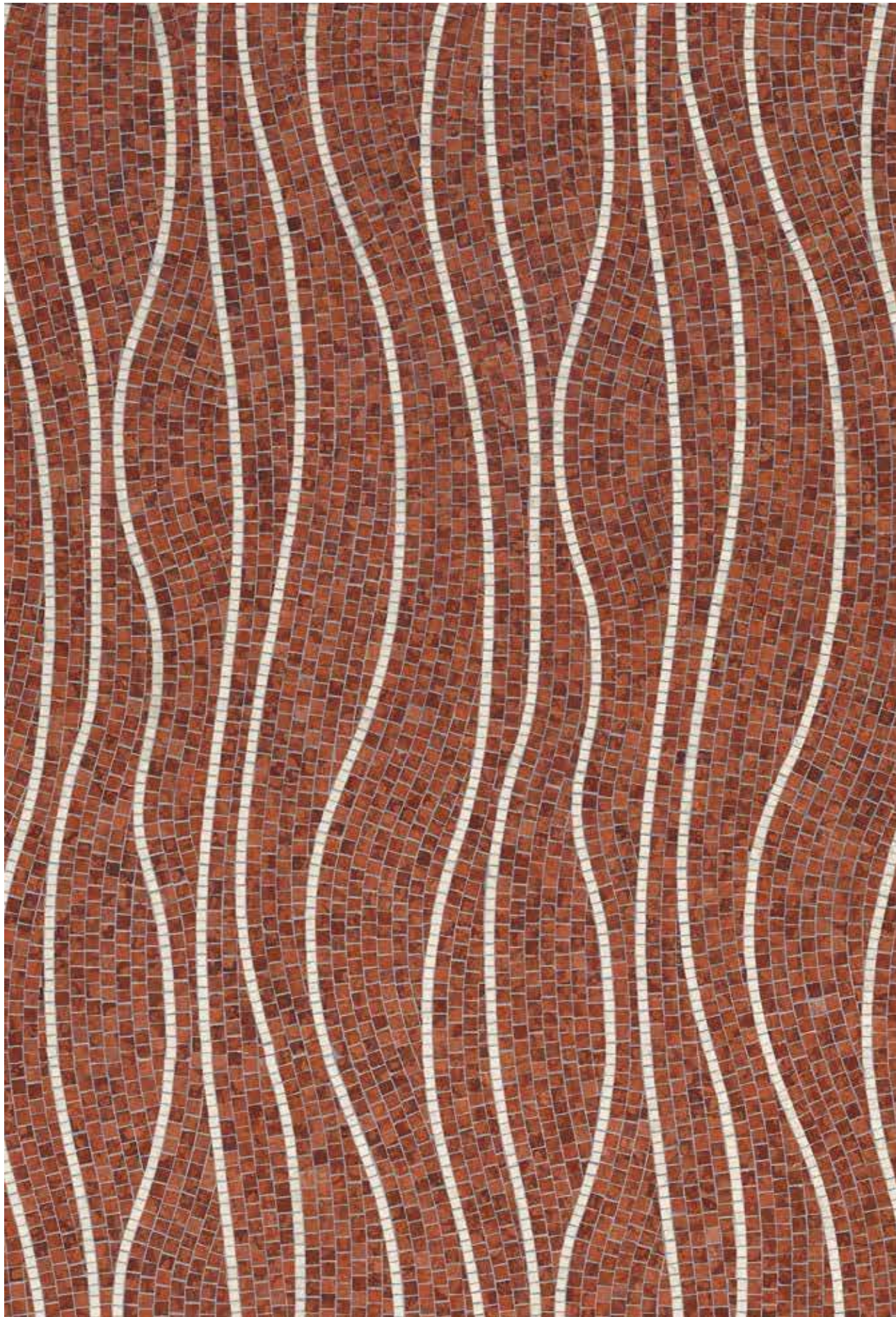

Rosso Verona, Crema Botticino

BLISS RED



Verde Guatemala, Crema Botticino

BLISS GREEN

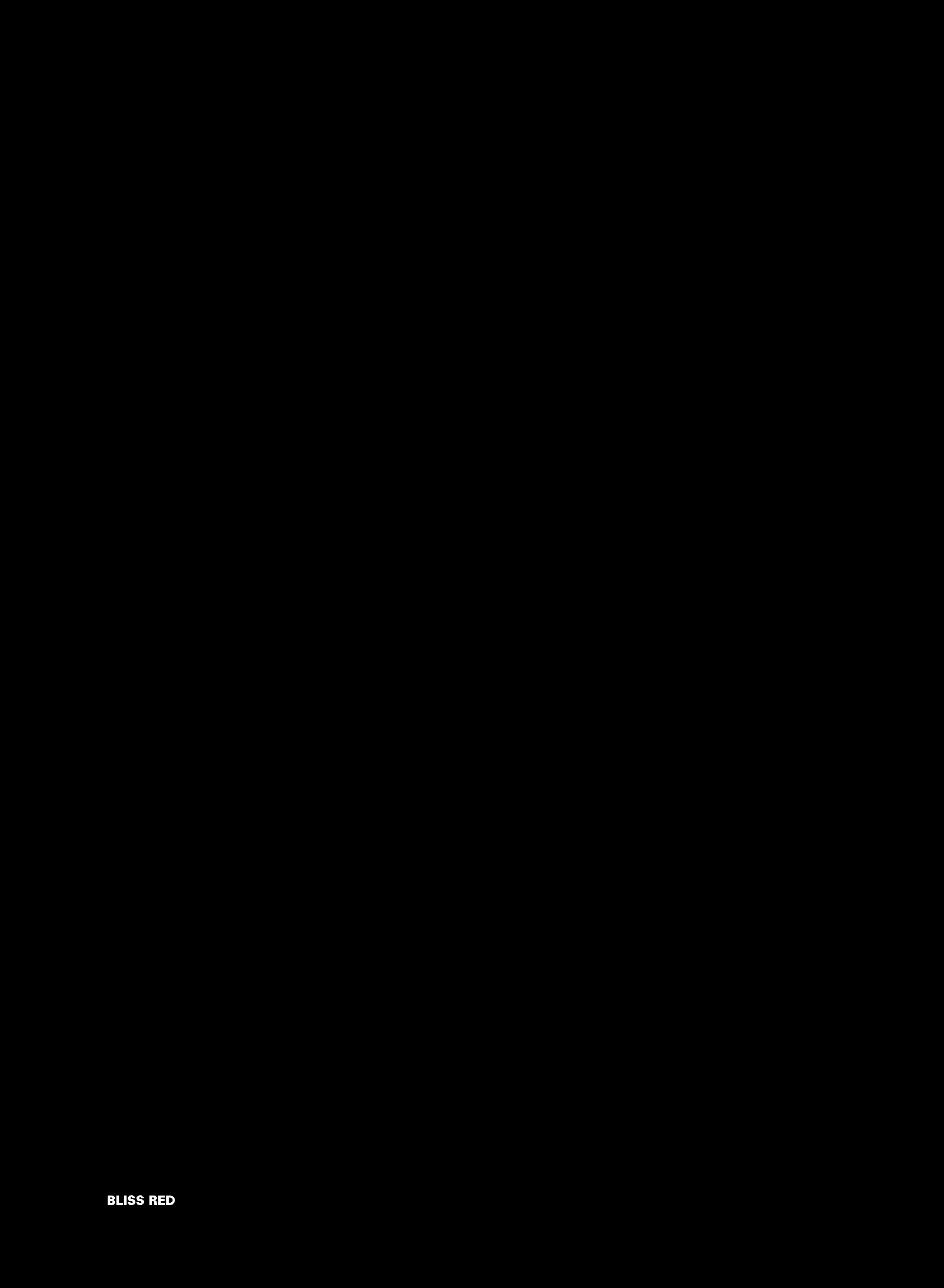

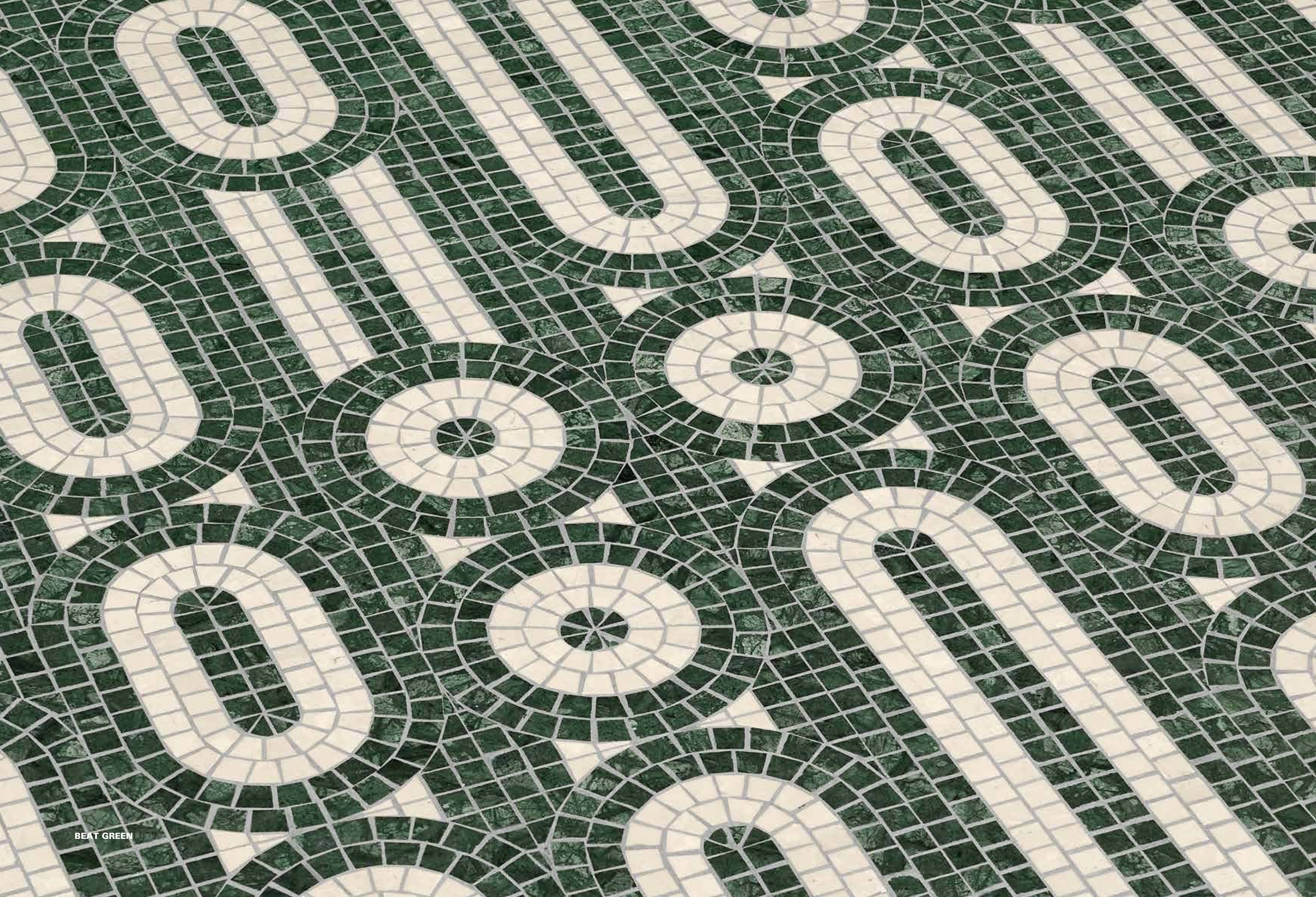

“Patterns created in marble mosaics emerge from the study of sacred geometry and the belief that a subtle thread of unity exists throughout all nature.”



⊕ Autoban

Repeating Natural forms

Mimic Earth Symmetry

⊕ Familiar Simple

Round Rectangle Image

Positive Negative

Constructing a Pattern with Rhythm

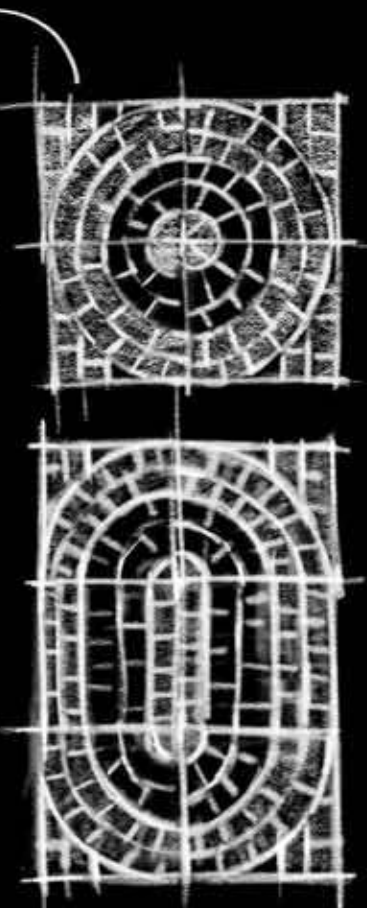
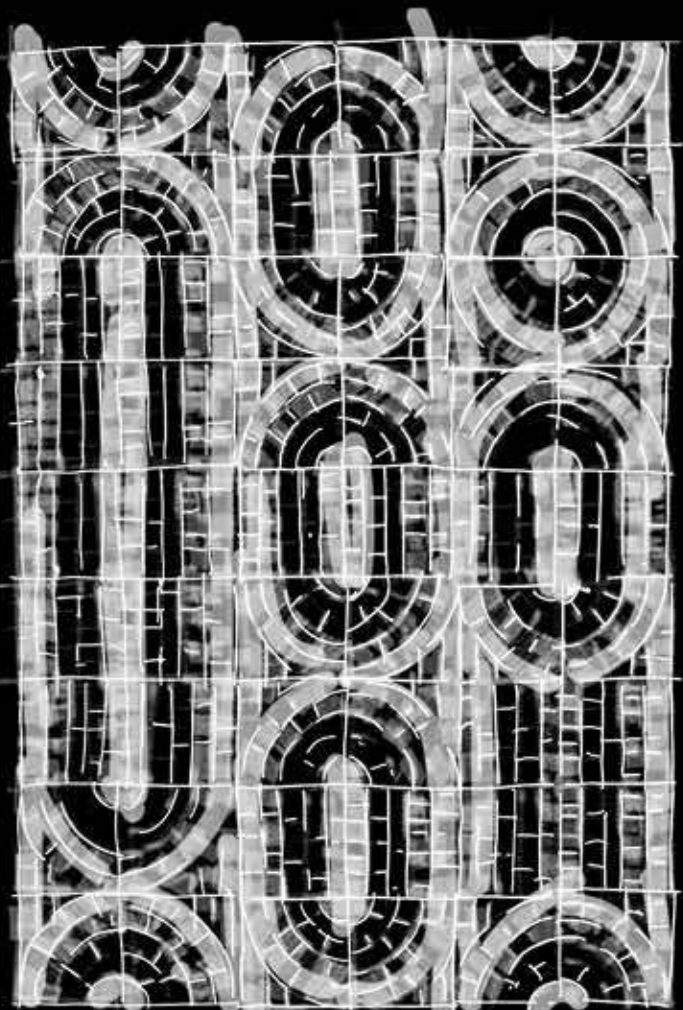
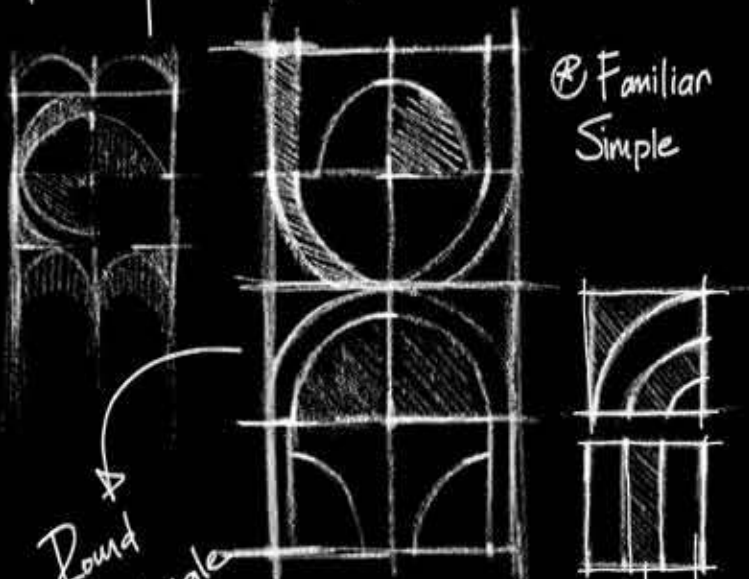

BEAT



BEAT CREAM

Crema Botticino, Verde Guatemala

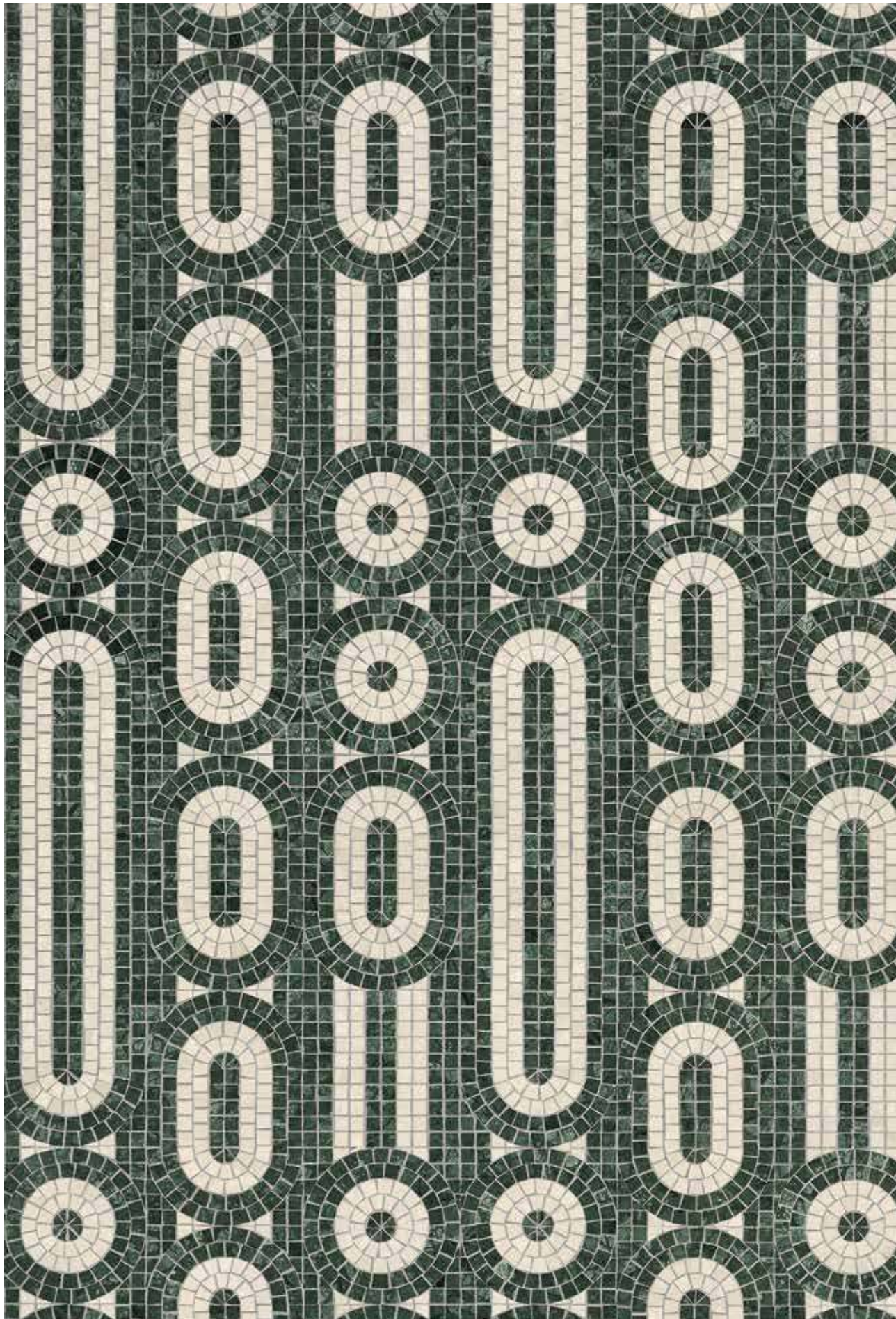

Verde Guatemala, Crema Botticino

BEAT GREEN

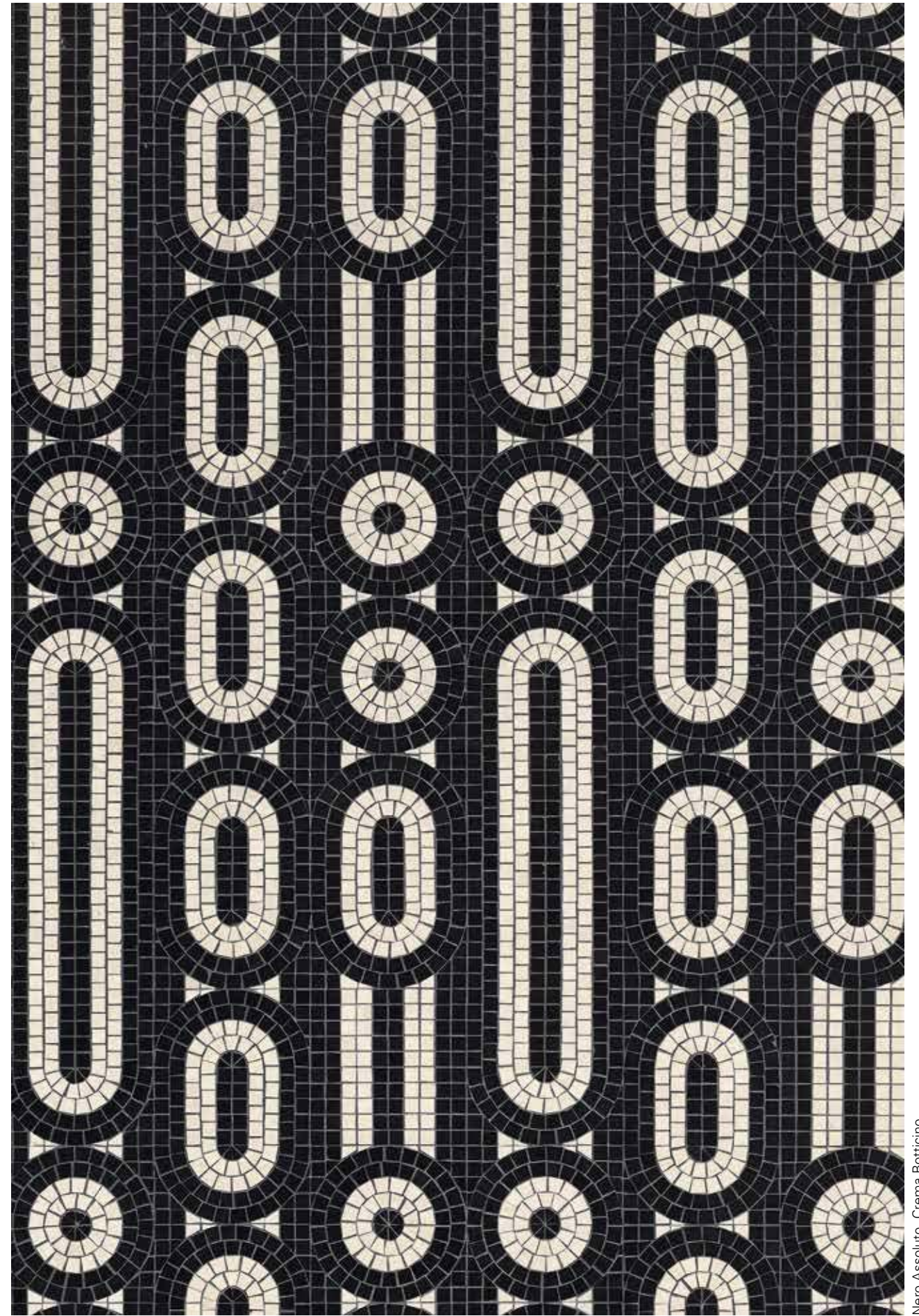

Nero Assoluto, Crema Botticino

BEAT BLACK



Collezione
DAL BIANCO

design Carlo Dal Bianco



“Nella mia collezione di mosaico di marmo celebriamo la storia affascinante delle residenze, degli alberghi, degli uffici e dei palazzi di Milano della prima metà del Novecento.

La mia fonte di ispirazione sono i rinomati architetti italiani, tra i quali Piero Portaluppi, Gio Ponti, Giovanni Muzio ed Emilio Lancia, i cui lavori hanno lasciato un'impronta indelebile nella storia dell'architettura milanese.

I loro disegni sofisticati sono esempio di eleganza e ispirazione, che hanno avuto un impatto significativo sul mio percorso creativo.

La collezione ne rappresenta dunque un omaggio, reinterpretando quel patrimonio iconografico in chiave contemporanea, preservandone bellezza ed eredità culturale”.

“In my collection of marble mosaic, I celebrate the fascinating history of the residences, hotels, offices and buildings in Milan from the first half of the 20th century. My source of inspiration is the famous Italian architects including Piero Portaluppi, Gio Ponti, Giovanni Muzio and Emilio Lancia, whose works have left an indelible mark in the history of Milanese architecture.

Their sophisticated designs are an example of elegance and inspiration and have had a significant impact on my creative journey.

The collection is therefore a tribute to them, reinterpreting that iconographic heritage in a contemporary key, preserving its beauty and cultural heritage.”

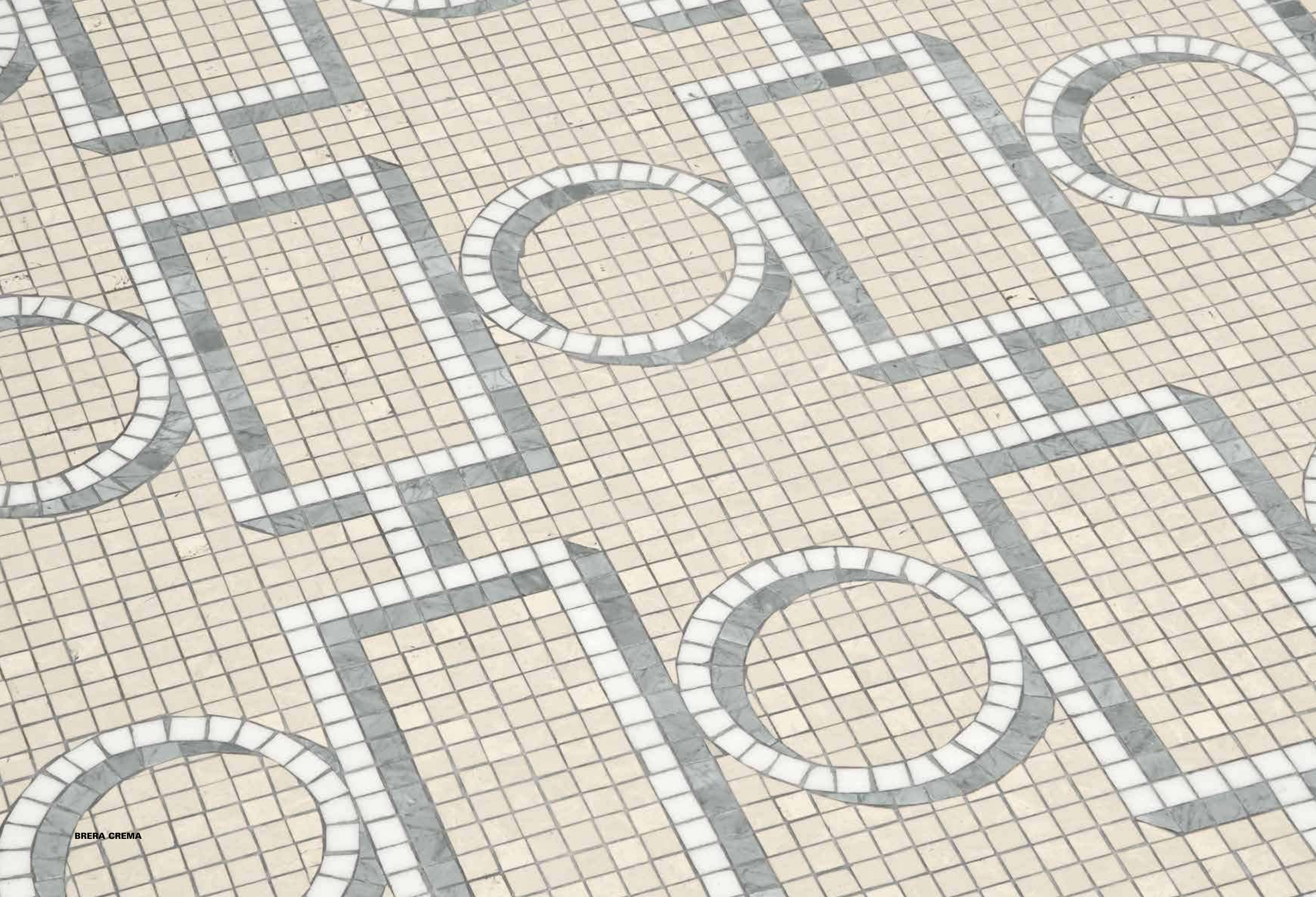

BRERA CREMA



BRERA ROSSO

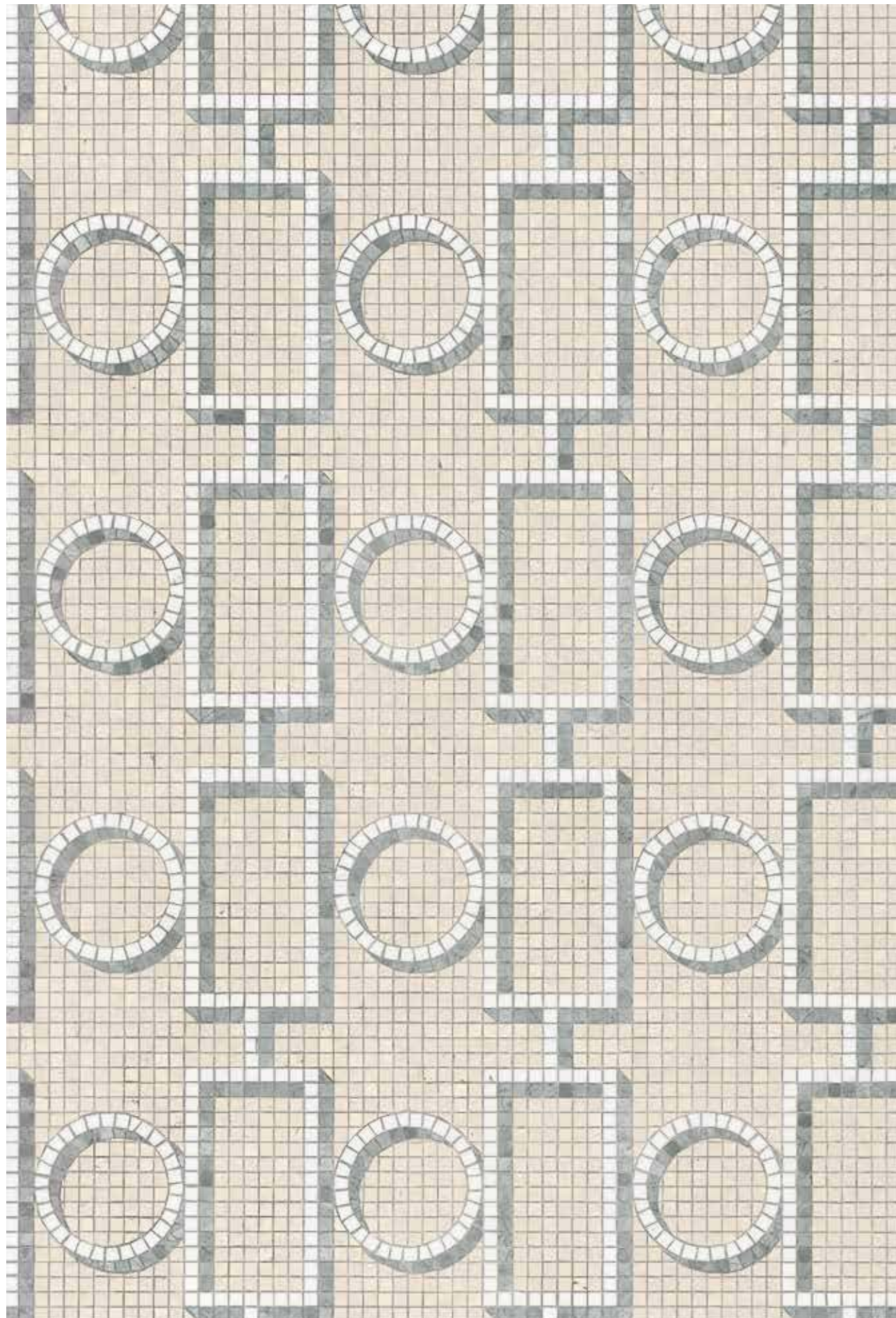

Crema Botticino, Bianco Thassos, Grigio Bardiglio

BRERA CREMA

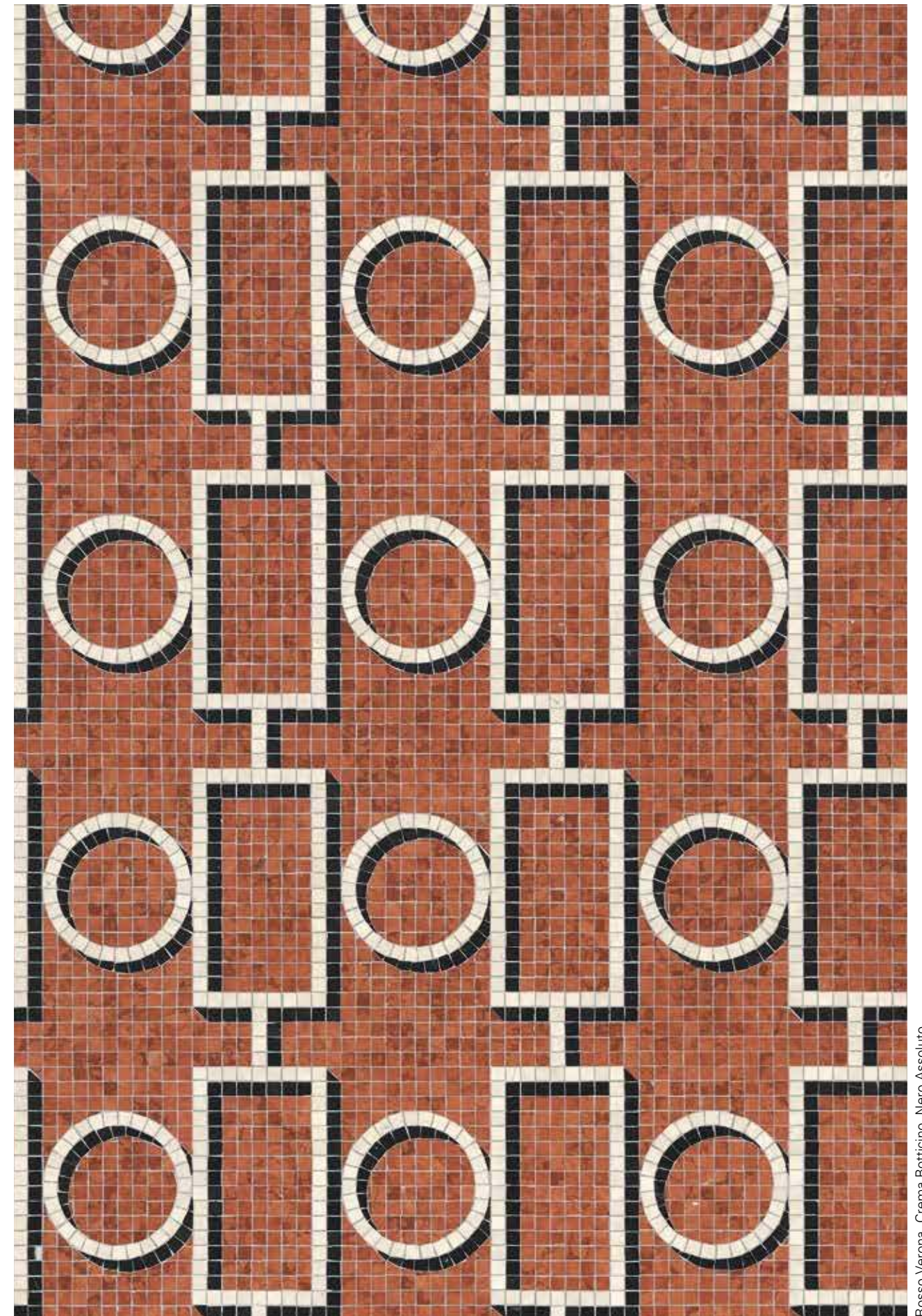

Rosso Verona, Crema Botticino, Nero Assoluto

BRERA ROSSO





BELGIOIOSO NERO





Nero Assoluto, Crema Botticino

BELGIOIOSO NERO



Crema Botticino, Verde Guatemala

BELGIOIOSO CREMA





SOLFERINO ROSSO



SOLFERINO VERDE

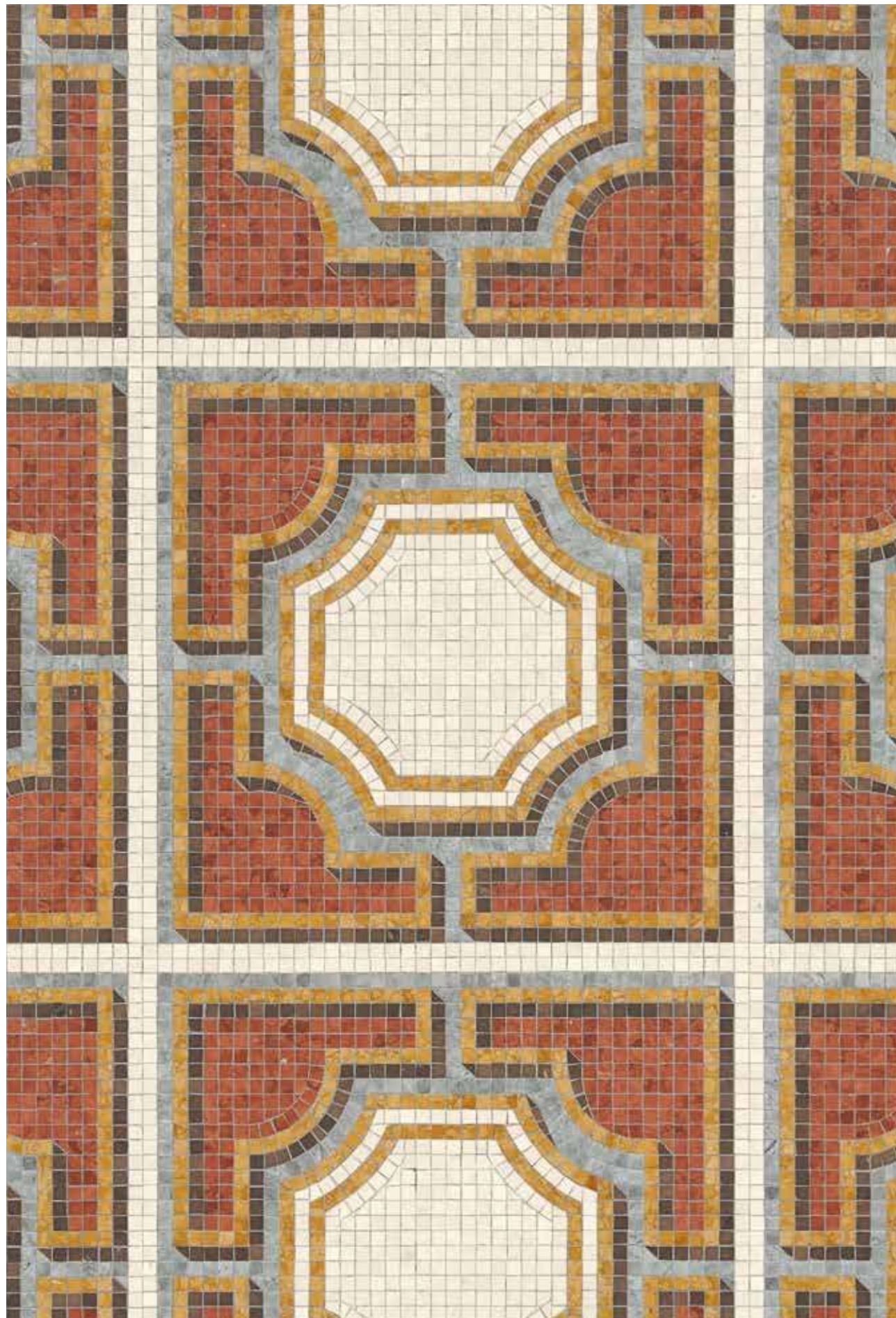

Rosso Verona, Crema Botticino, Grigio Bardiglio, Marrone Ebano, Giallo Verona

SOLFERINO ROSSO

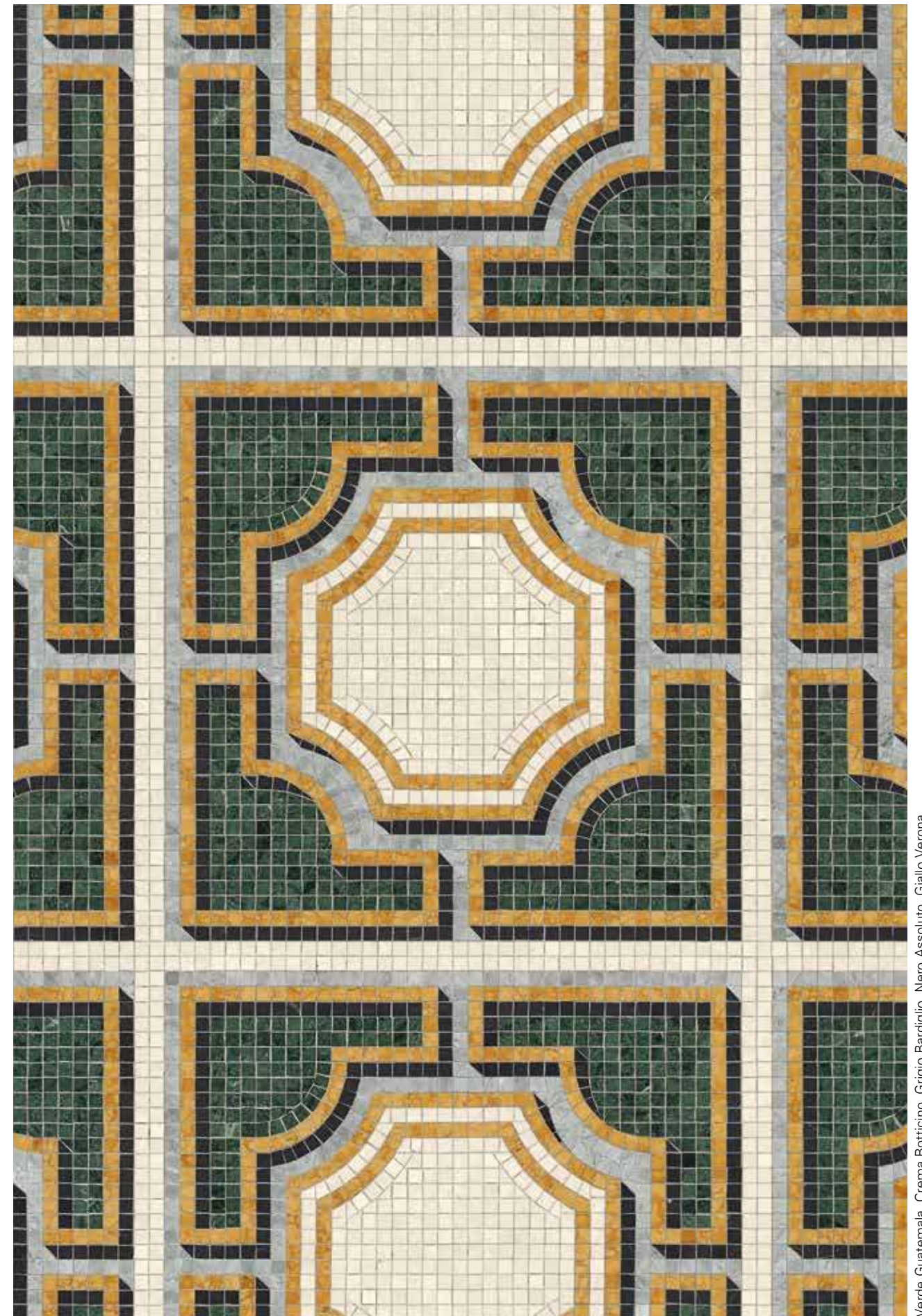

Verde Guatemala, Crema Botticino, Grigio Bardiglio, Nero Assoluto, Giallo Verona

SOLFERINO VERDE



“La collezione trae spunto dai pavimenti di palazzi, residenze, alberghi e uffici del Novecento milanese disegnati da Piero Portaluppi, Gio Ponti, Giovanni Muzio ed Emilio Lancia.”



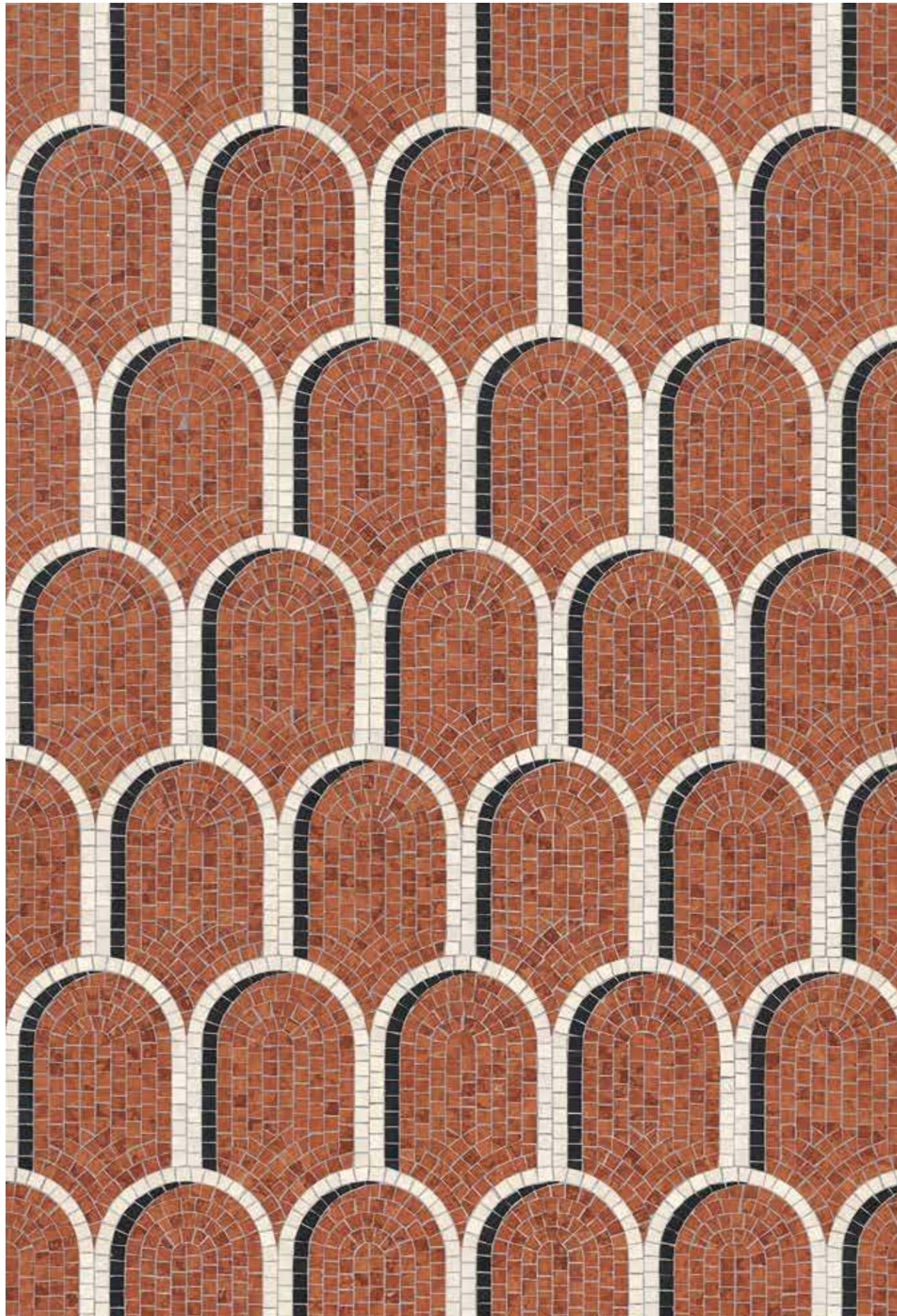

Rosso Verona, Crema Botticino, Nero Assoluto

TRIENNALE ROSSO

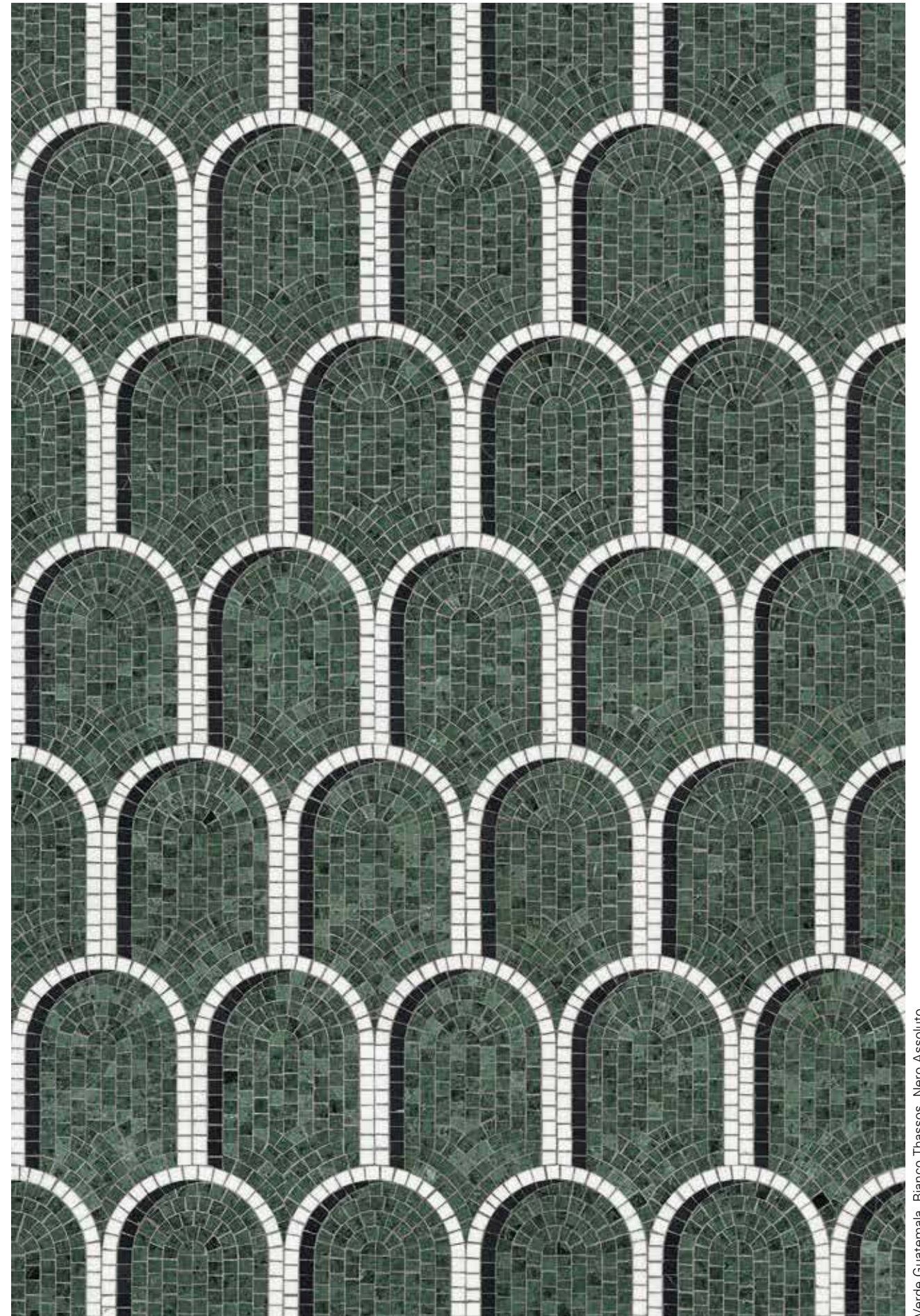

Verde Guatemala, Bianco Thassos, Nero Assoluto

TRIENNALE VERDE

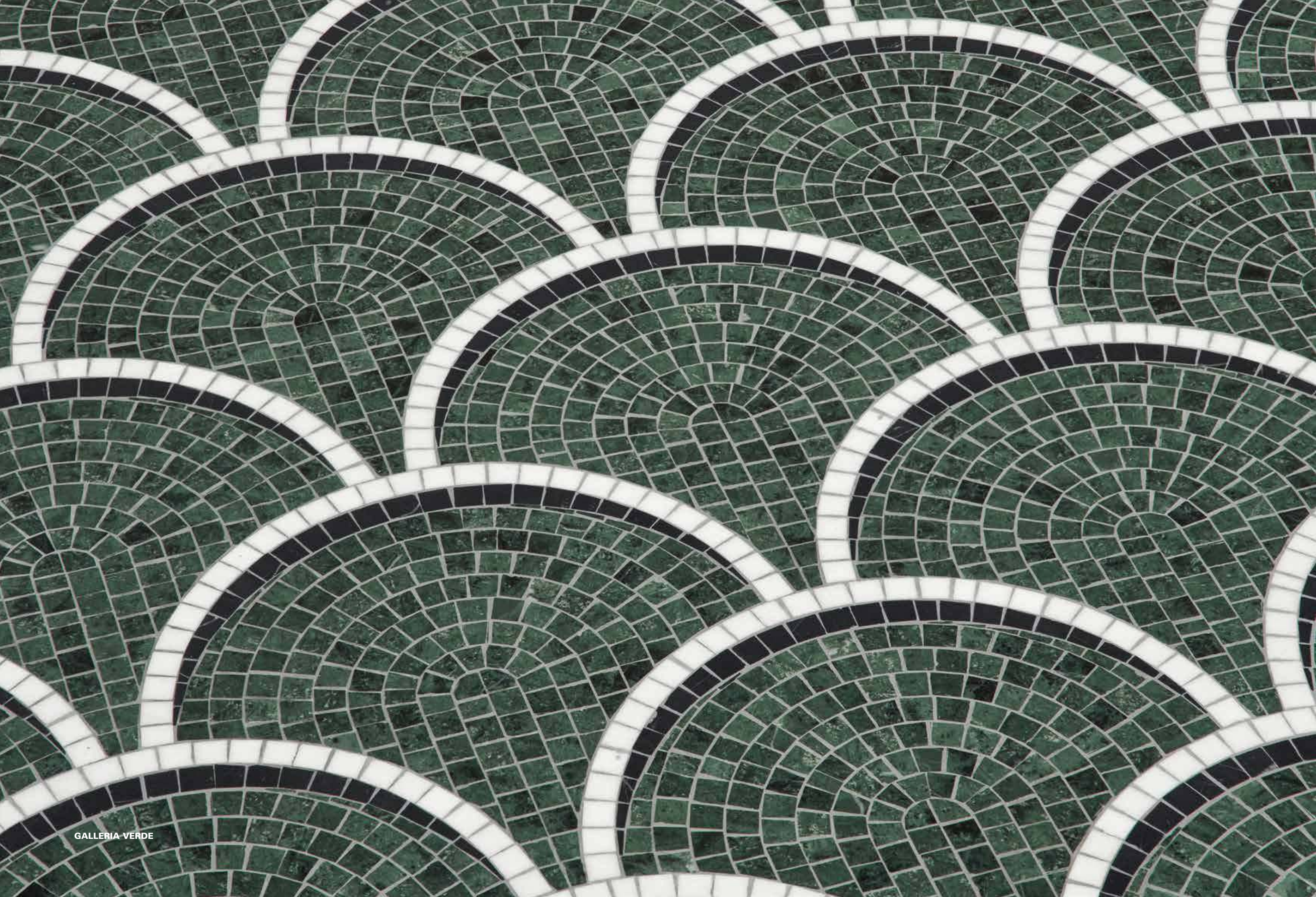



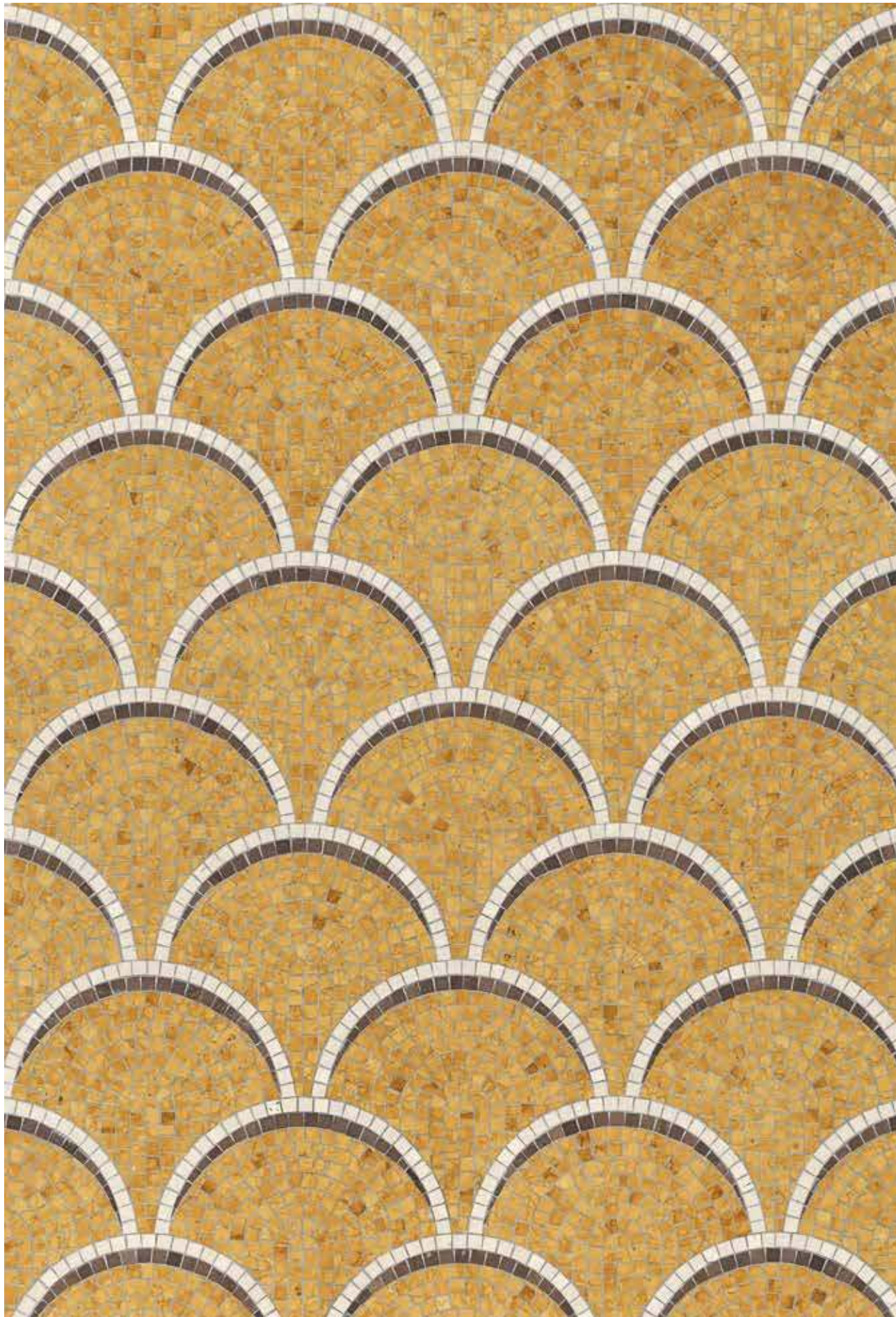

Giallo Verona, Crema Botticino, Marrone Ebano

GALLERIA GIALLO



Verde Guatemala, Bianco Thassos, Nero Assoluto

GALLERIA VERDE

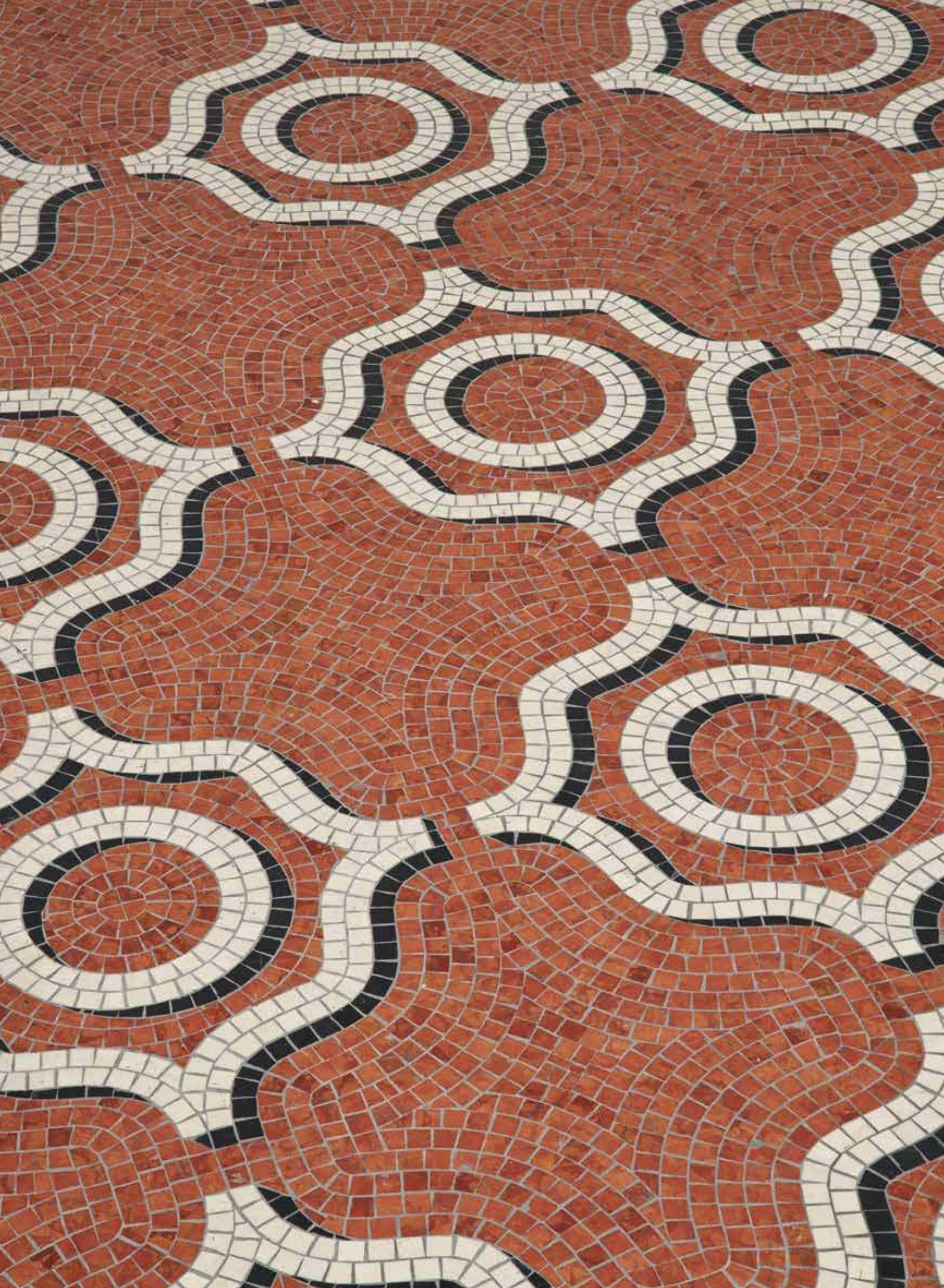



CORONARO VERDE

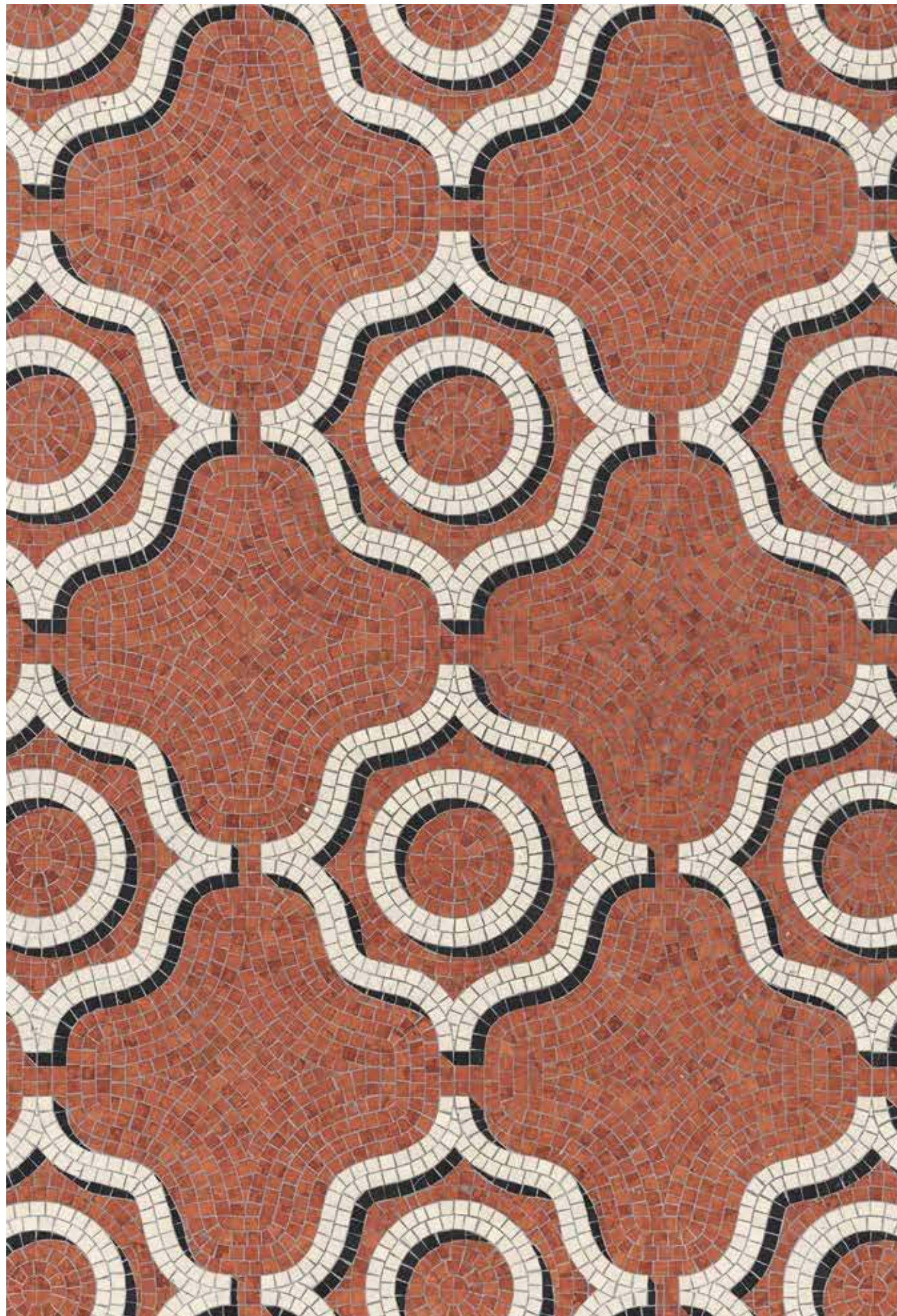

Rosso Verona, Crema Botticino, Nero Assoluto

CORONARO ROSSO

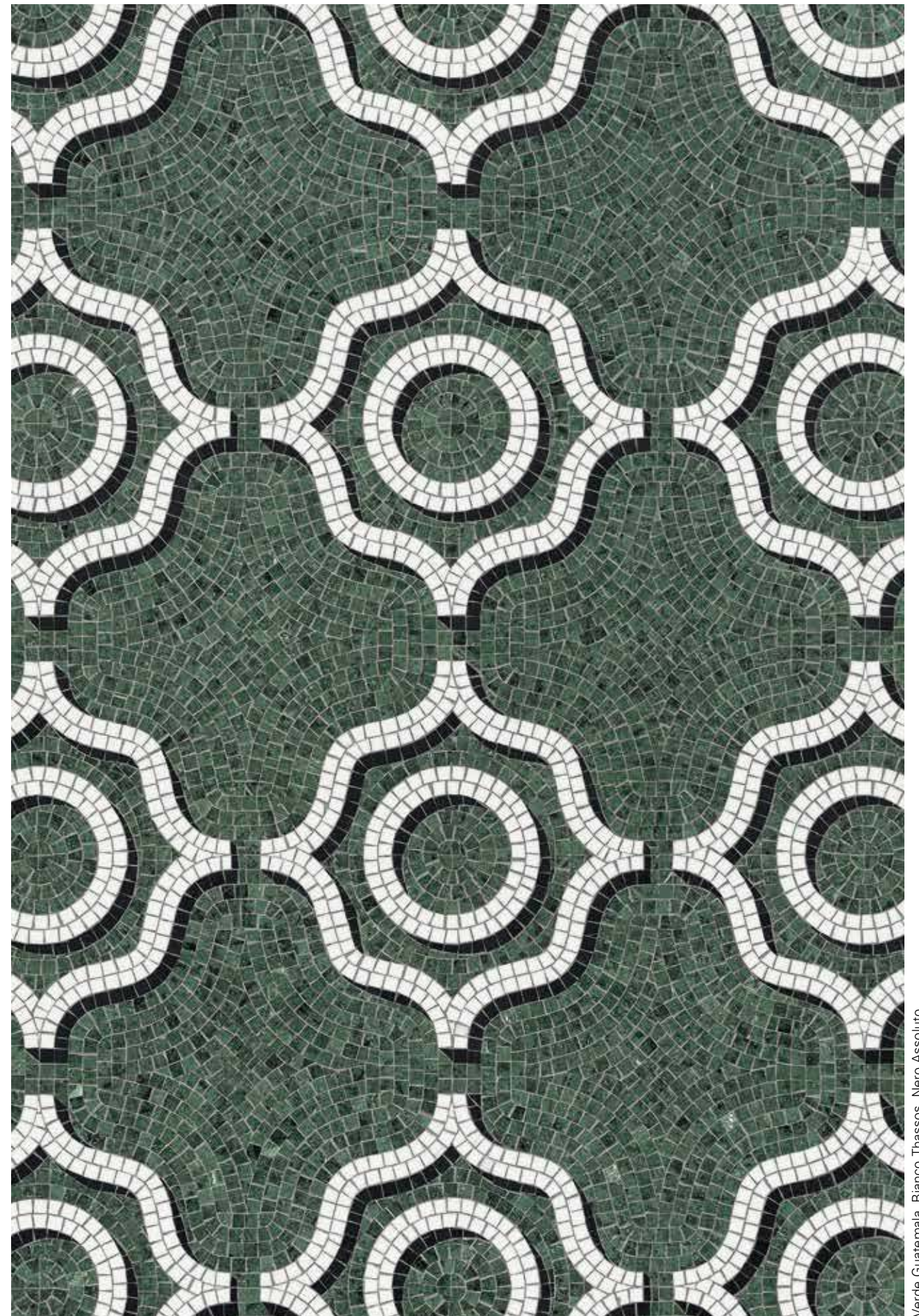

Verde Guatemala, Bianco Thassos, Nero Assoluto

CORONARO VERDE



“The project is inspired by the floors in historic Milanese buildings from the early 1900s designed by Piero Portaluppi, Gio Ponti, Giovanni Muzio and Emilio Lancia.”

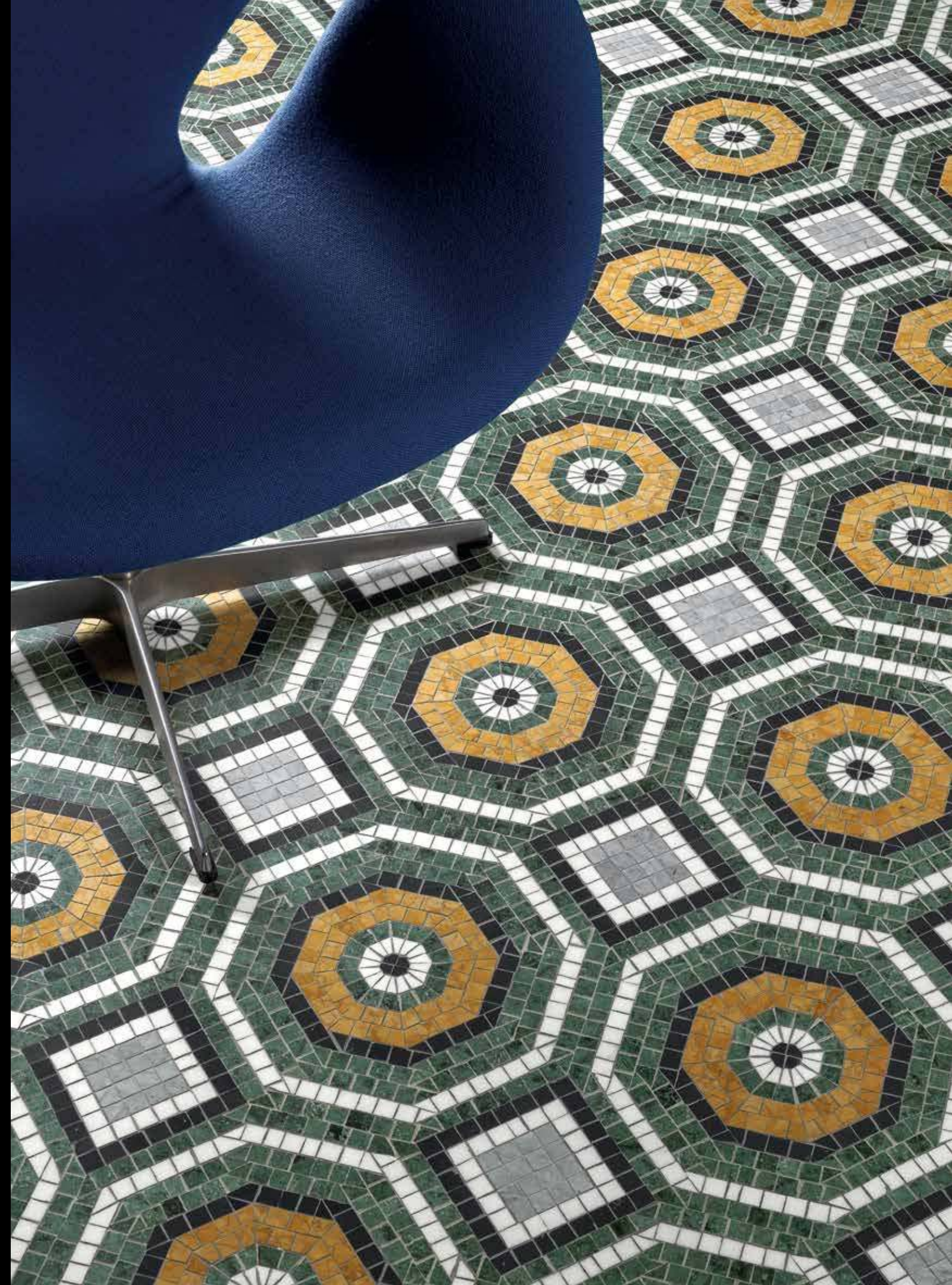



Rosso Verona, Crema Botticino, Nero Assoluto, Giallo Verona, Grigio Bardiglio

VERRI ROSSO



Verde Guatemala, Bianco Thassos, Nero Assoluto, Giallo Verona, Grigio Bardiglio

VERRI VERDE

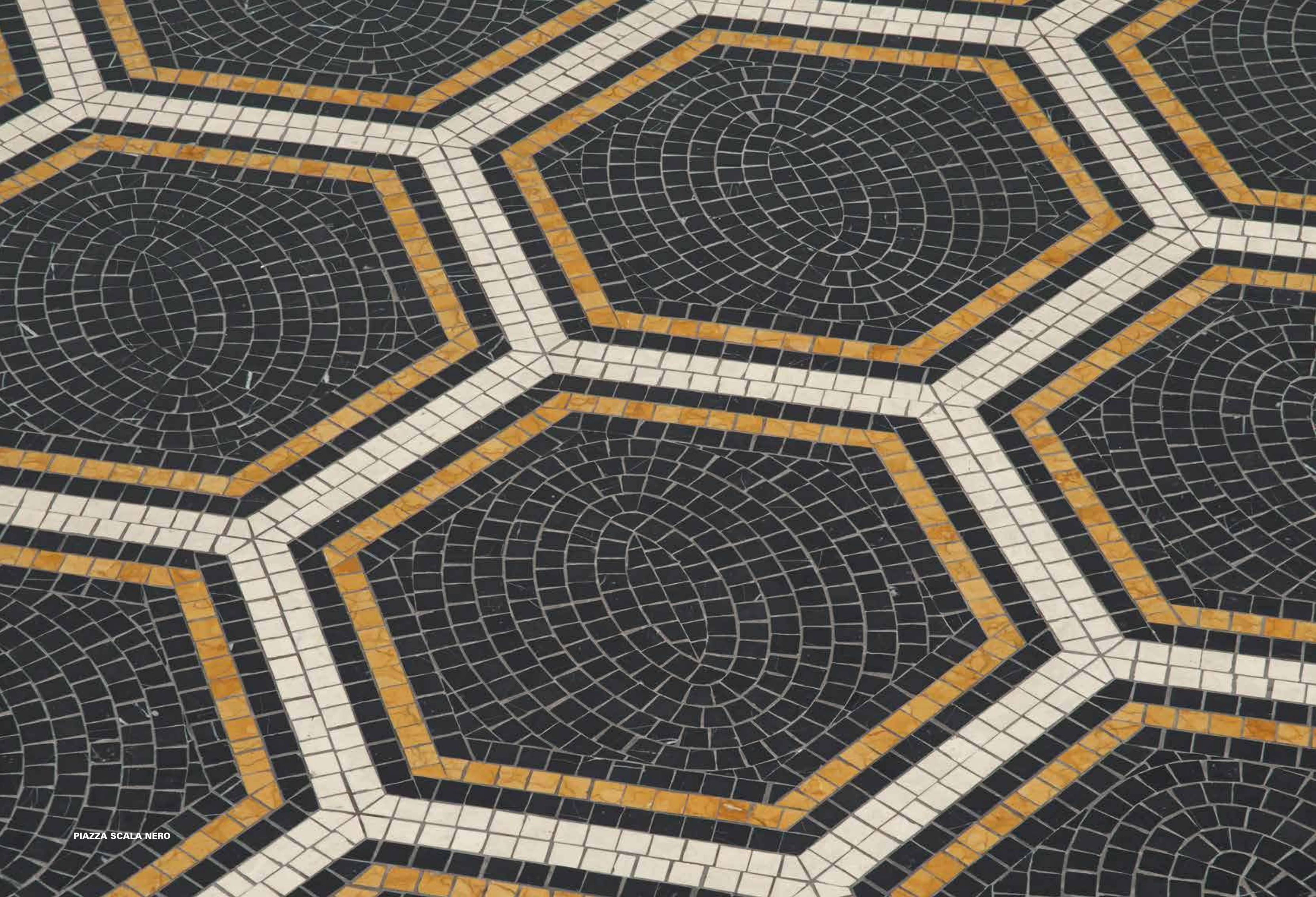



PIAZZA SCALA ROSSO



Nero Assoluto, Crema Botticino, Giallo Verona

PIAZZA SCALA NERO

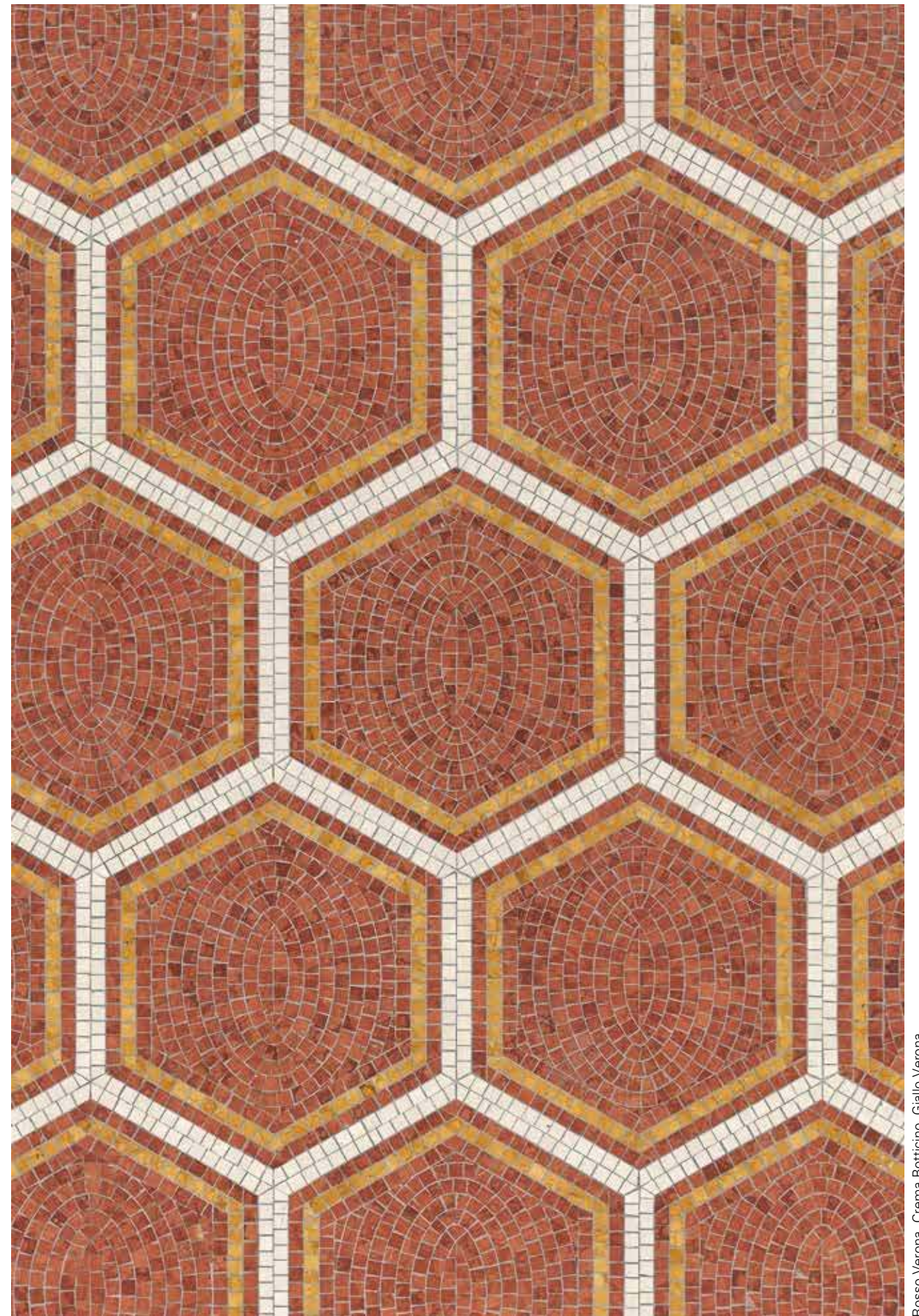

Rosso Verona, Crema Botticino, Giallo Verona

PIAZZA SCALA ROSSO

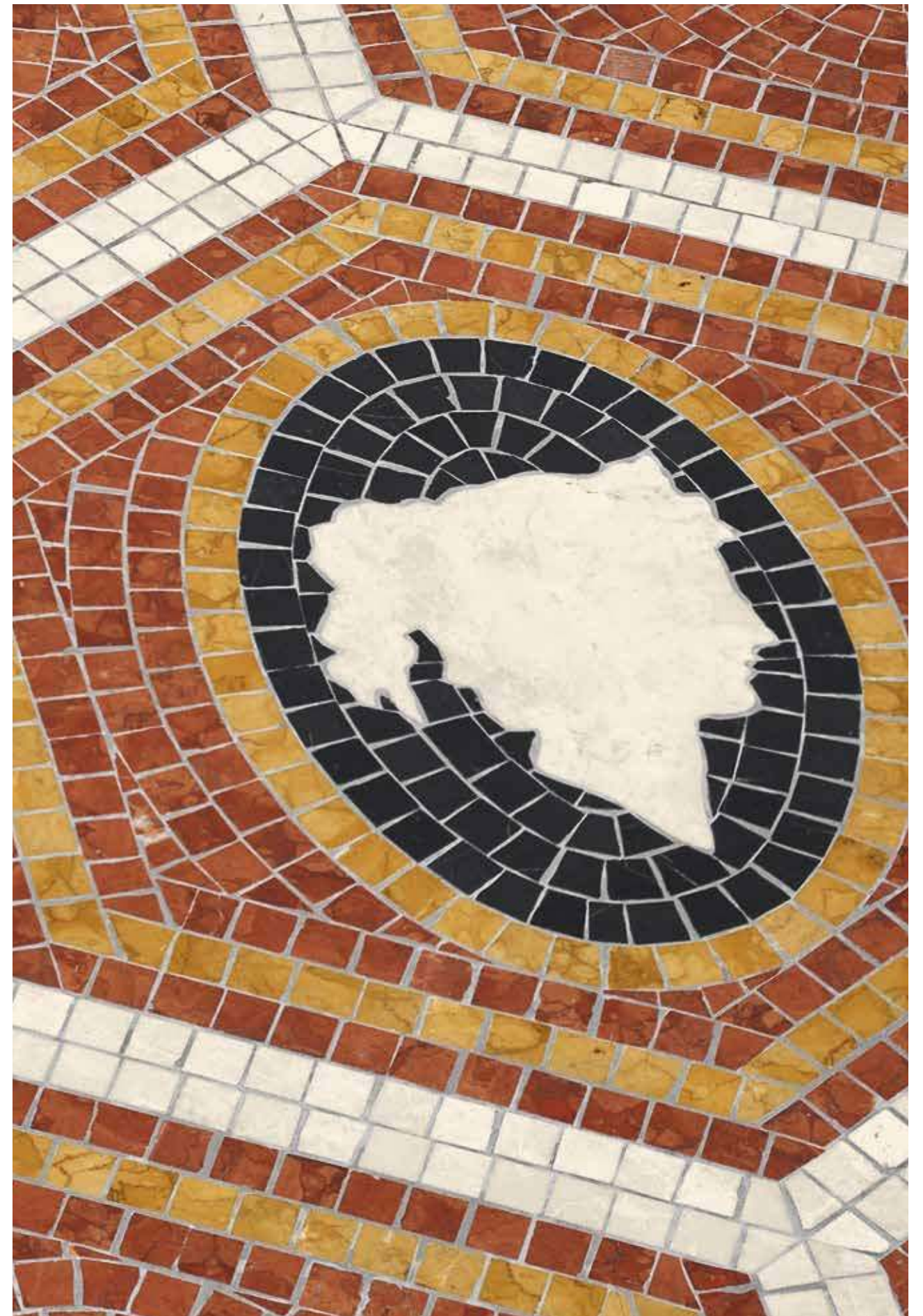

PIAZZA SCALA ROSSO CAMEO



PIAZZA SCALA NERO CAMEO



Nero Assoluto, Crema Botticino, Giallo Verona, Rosso Verona

PIAZZA SCALA NERO CAMEO



Rosso Verona, Crema Botticino, Giallo Verona, Nero Assoluto

PIAZZA SCALA ROSSO CAMEO



PIAZZA SCALA ROSSO CAMEO

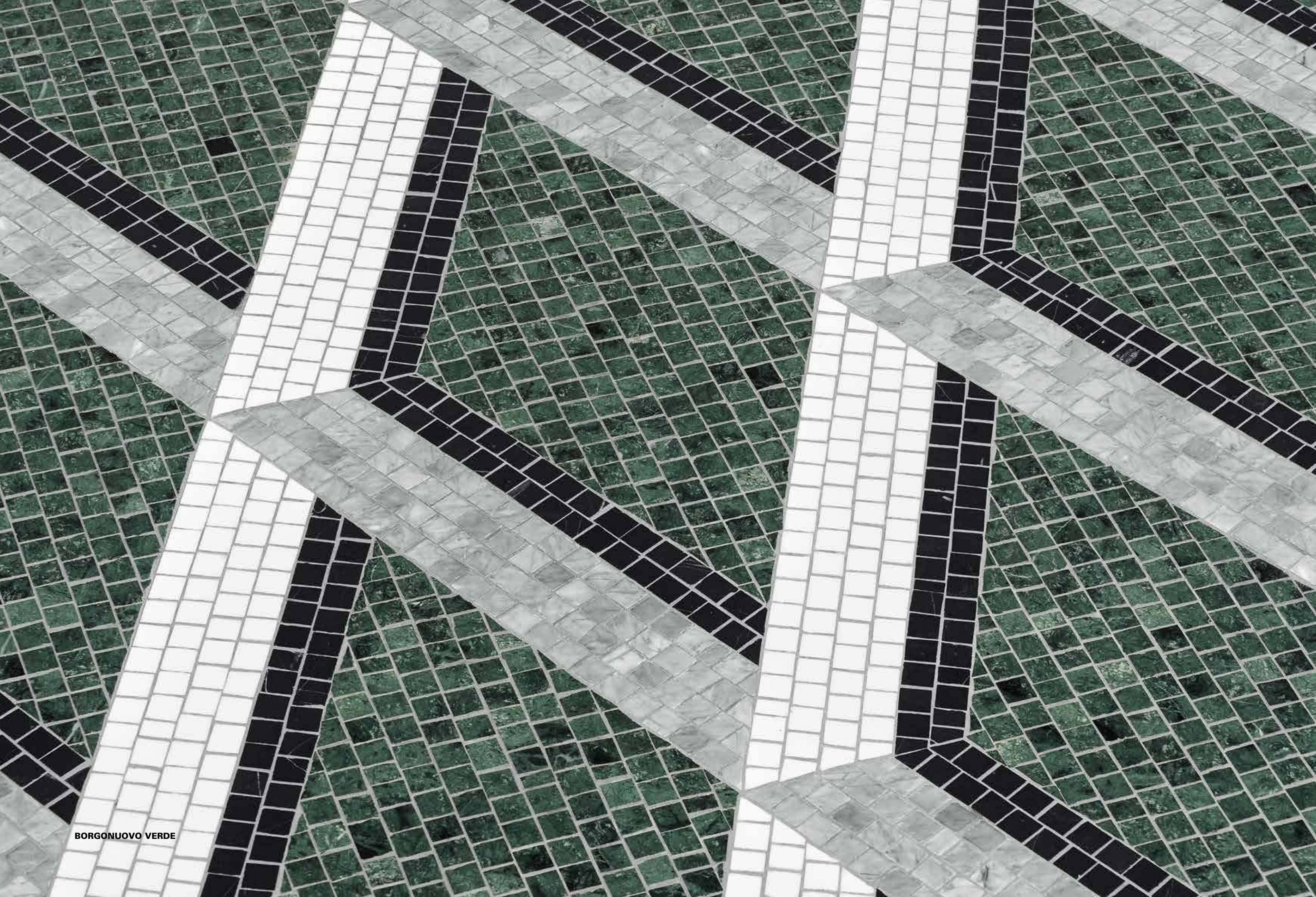

BORGONUOVO VERDE

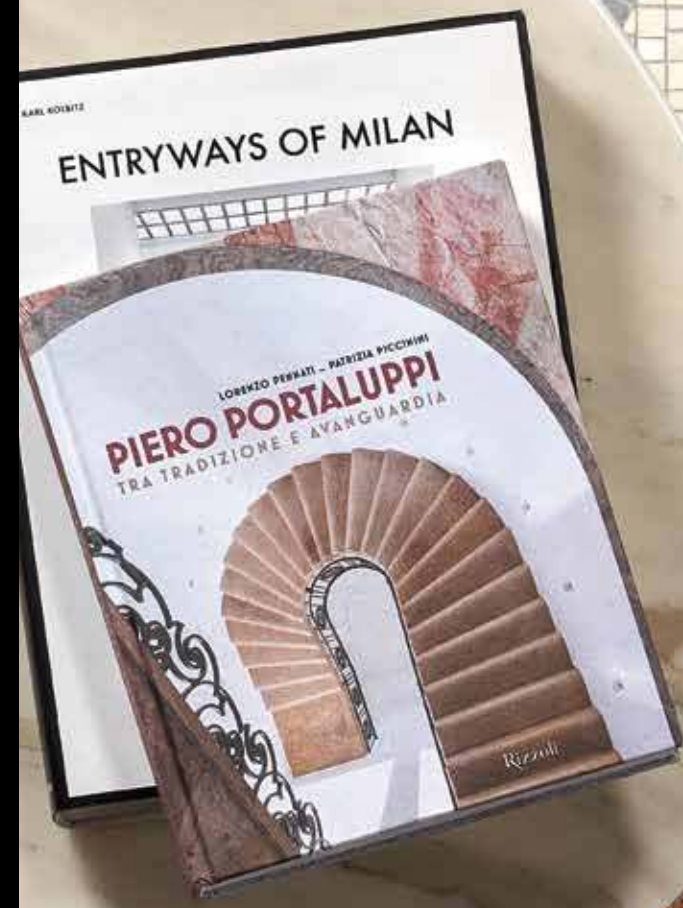



Verde Guatemala, Bianco Thassos, Grigio Bardiglio, Nero Assoluto

BORGONUOVO VERDE

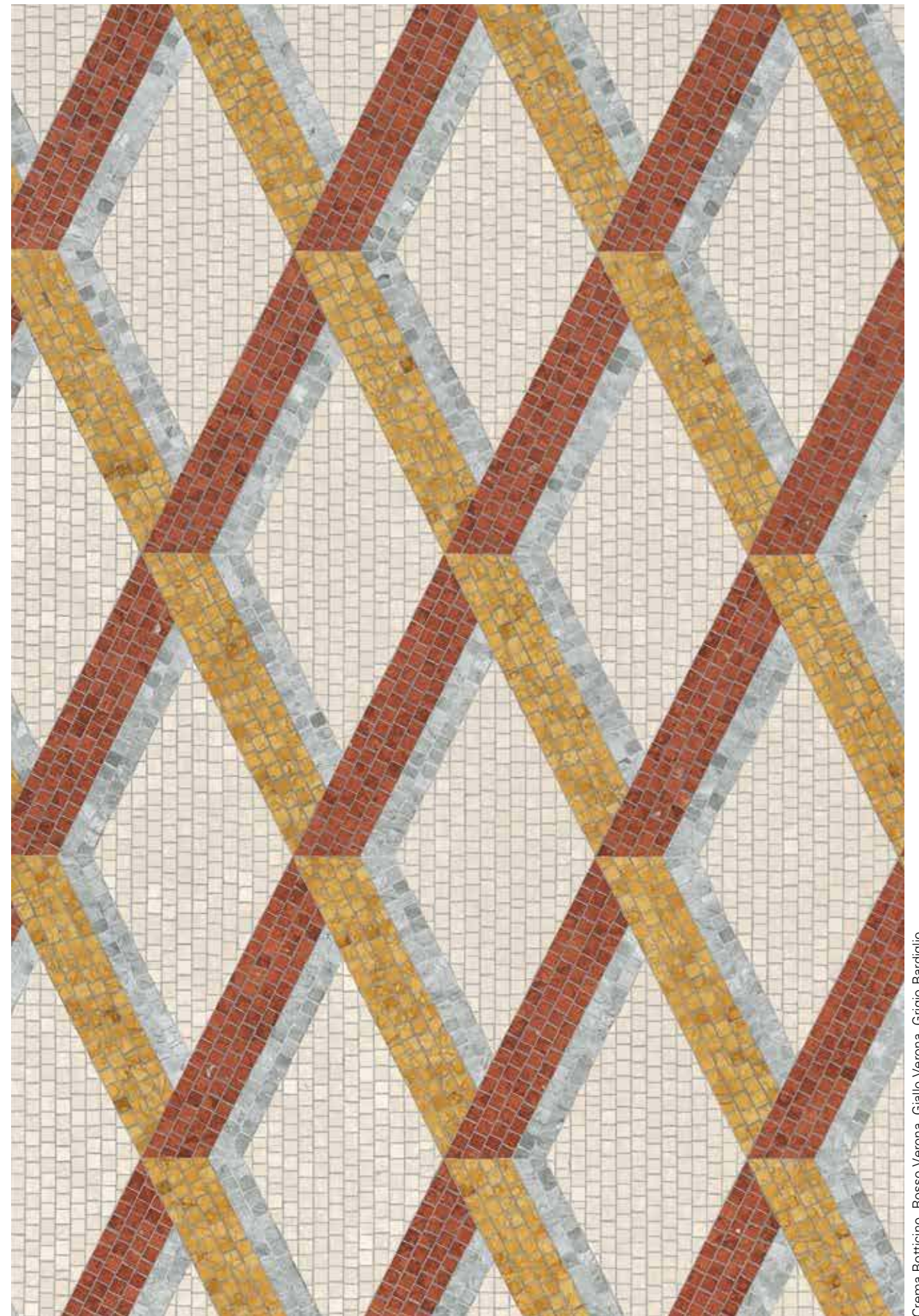

Crema Botticino, Rosso Verona, Giallo Verona, Grigio Bardiglio

BORGONUOVO CREMA



MONTENAPOLEONE ROSSO



MONTENAPOLEONE GIALLO

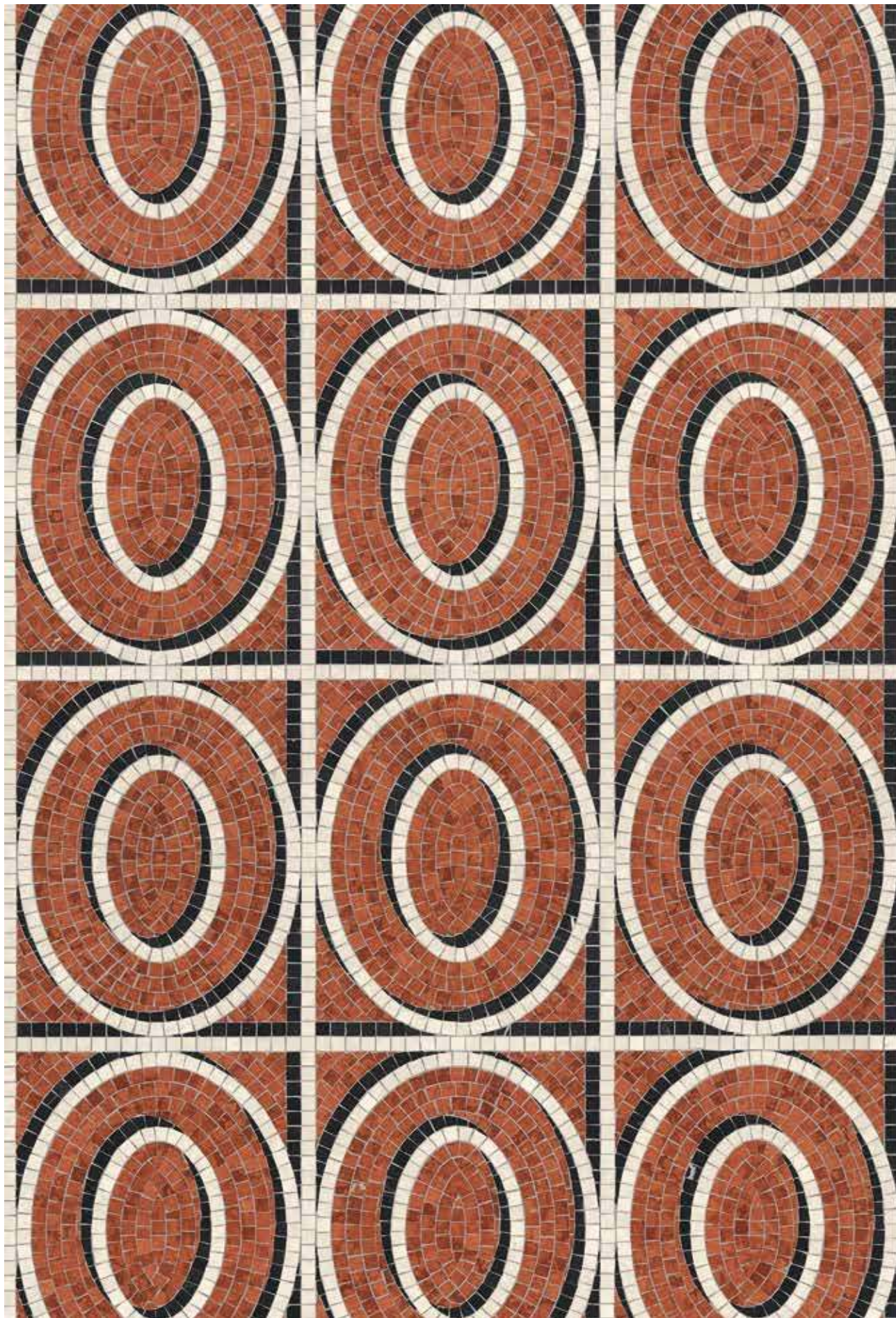

Rosso Verona, Crema Botticino, Nero Assoluto

MONTENAPOLEONE ROSSO

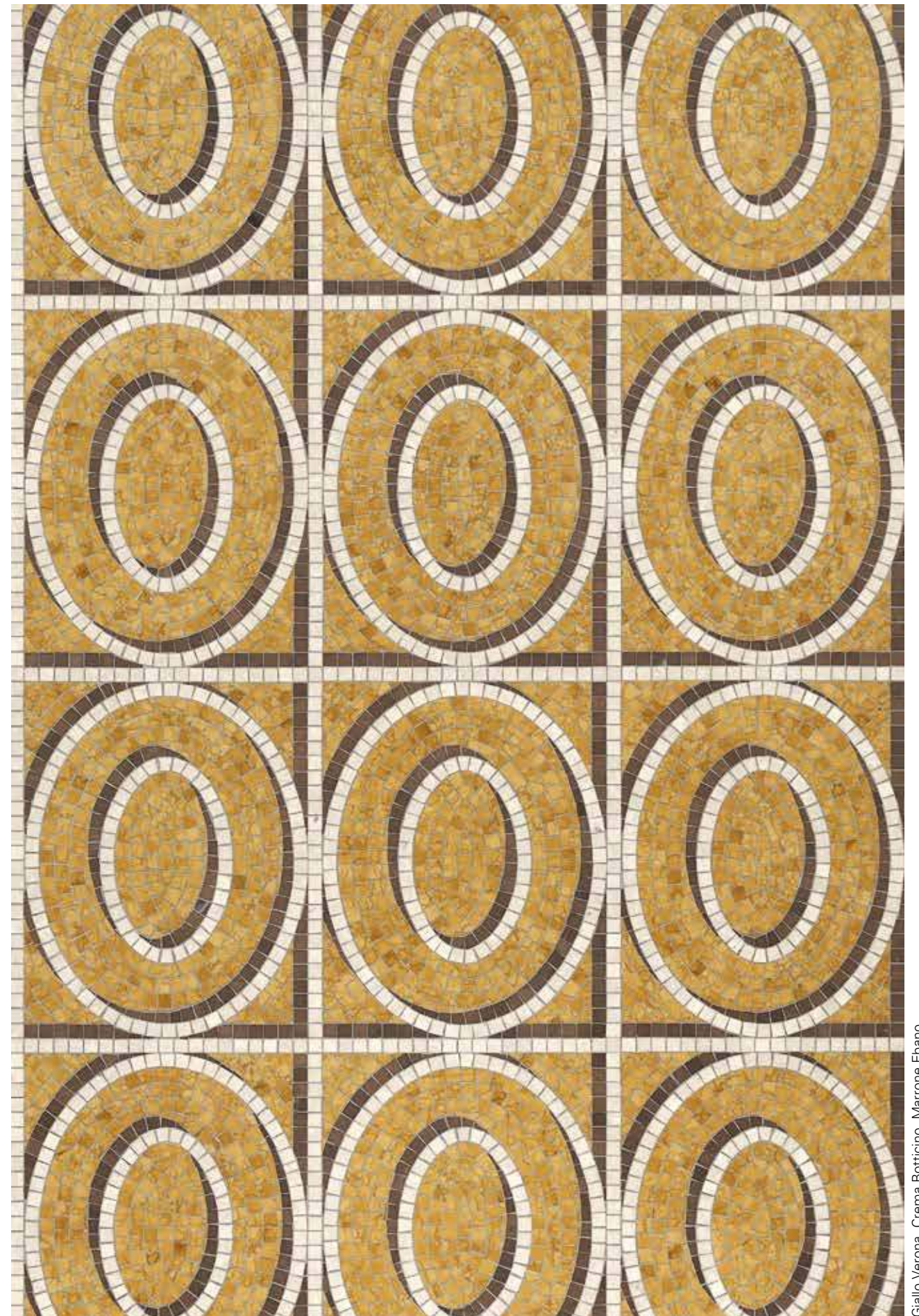

Giallo Verona, Crema Botticino, Marrone Ebano

MONTENAPOLEONE GIALLO



Collezione
HICKS

design Ashley Hicks



“Ho sempre amato il mosaico, fin dall’infanzia trascorsa esplorando le rovine romane o la Villa Kerylos in stile neo-greco antico in Francia. Ho utilizzato il mosaico di vetro Bisazza in molte occasioni, e ho quindi accettato con entusiasmo di disegnare dei nuovi pattern in Marmosaico. Ho ideato tre macro disegni geometrici che funzioneranno sia a pavimento che a parete, donando stile e ordine a qualsiasi interno.”

“I have always loved mosaic, from a childhood spent exploring Roman ruins and the Greek-style Villa Kerylos in France. I have used Bisazza’s glass mosaics for everything from bathrooms to dining tables and so I was excited to be asked to design patterns using their Marmosaico. I devised three large-scale geometric designs which will work brilliantly on floors and walls, giving instant style and order to any interior.”

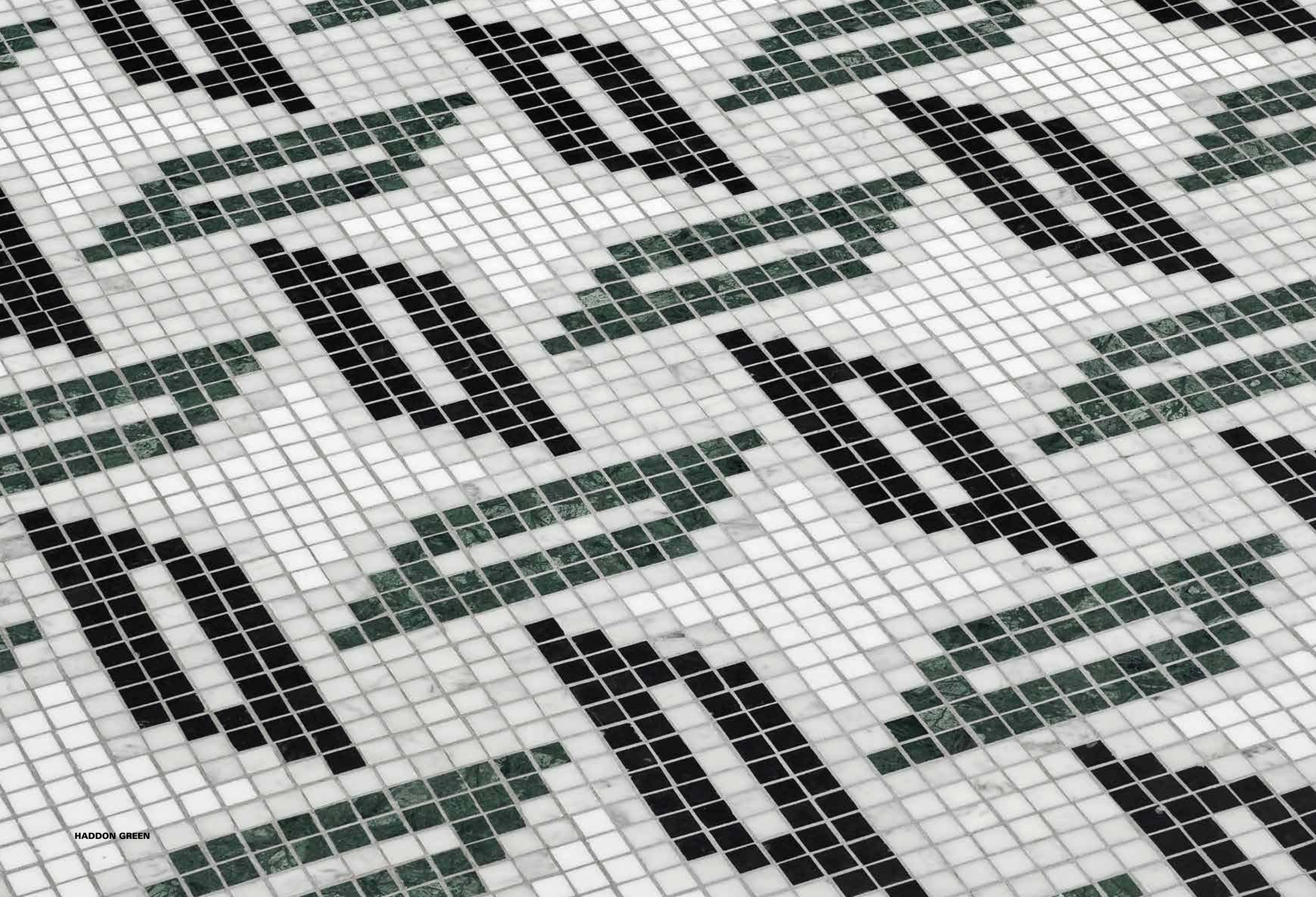

HADDON GREEN

“Ispirato ad un tessuto siriano del 1300 circa, questo disegno prende il nome dall’antica residenza inglese di Haddon dello stesso periodo, e riporta un motivo dinamico fatto di angoli e stelle.”

“Named after a beautiful ancient house in England, this design was inspired by a Syrian fabric of the same era c1300, with a dynamic pattern of angles and stars.”





Crema Botticino, Marrone Ebano, Rosso Verona, Giallo Verona

HADDON RED

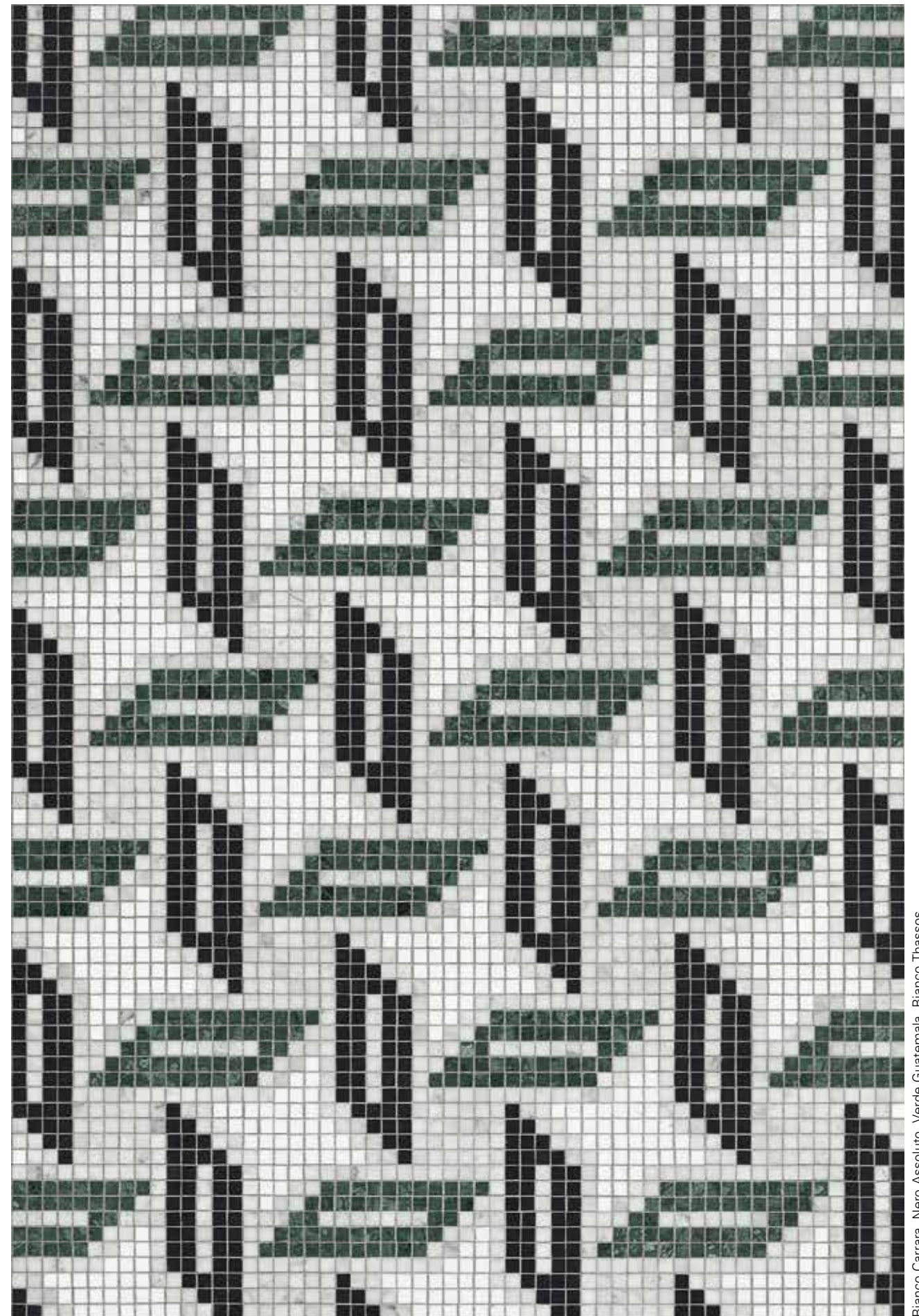

Bianco Carrara, Nero Assoluto, Verde Guatemala, Bianco Thassos

HADDON GREEN

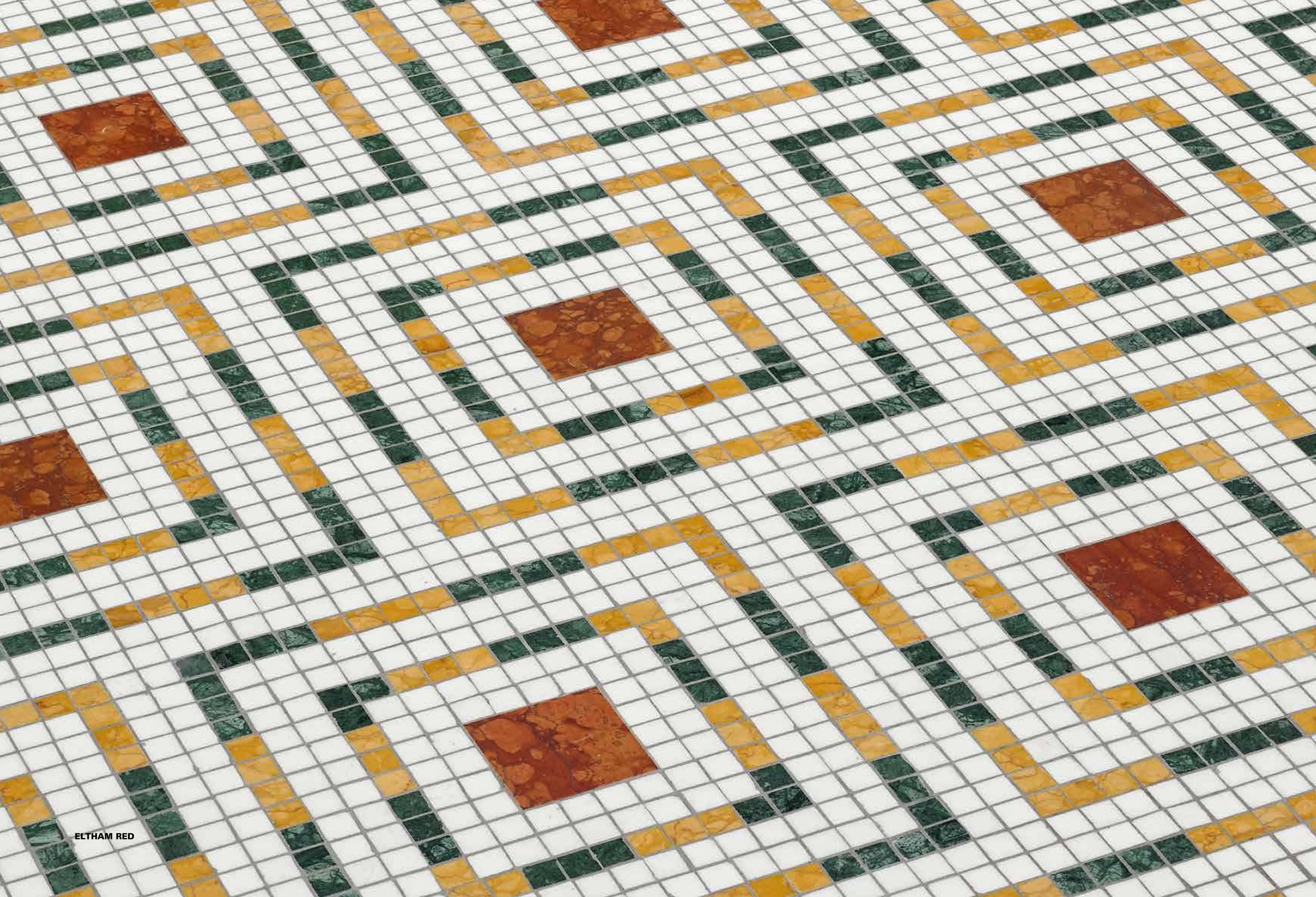

ELTHAM RED

“Una semplice sequenza concentrica di cornici quadrate con bordi a strisce, il decoro è ispirato allo stile degli anni '30 e deve il suo nome ad un palazzo Art Déco nel sud di Londra.”

“A simple classic arrangement of square frames with striped borders giving a feel of the 1930s and named after an Art Deco palace in South London.”



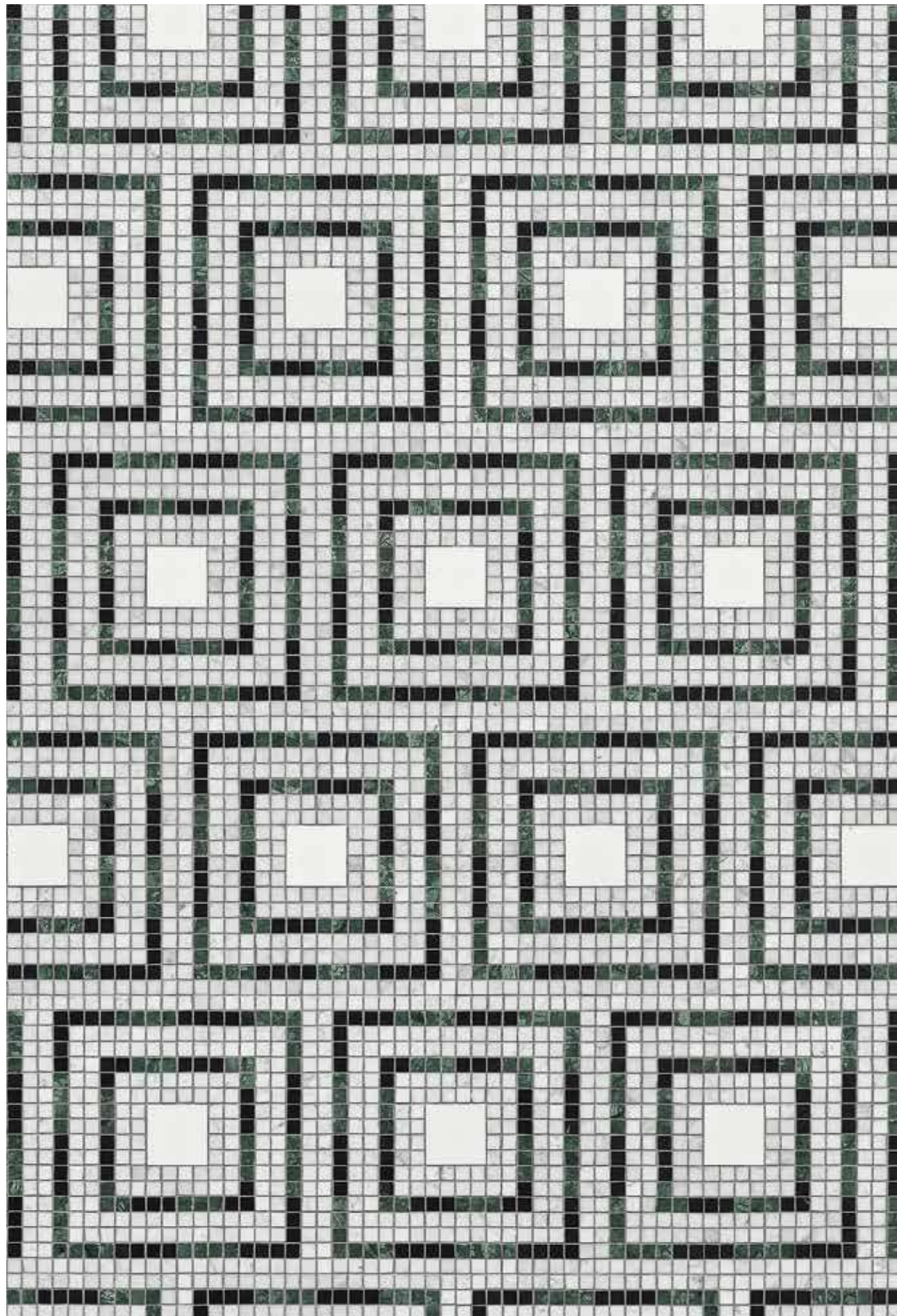

Bianco Carrara, Nero Assoluto, Verde Guatemala, Bianco Thassos

ELTHAM WHITE



Bianco Thassos, Verde Guatemala, Giallo Verona, Rosso Verona

ELTHAM RED



ALMA TADEMA BROWN

“Un disegno a intreccio, uno di quei motivi senza tempo, che si usano da millenni, con un trompe l’oeil - op art senza tanti grattacapi - prende il nome dall’artista che amava il mosaico, il marmo e i tessuti antichi.”

“A basketweave design, one of those generic motifs used for millennia, with a playful trompe l’oeil quality - op art without headaches - this is named after the artist who loved mosaic, marble and old textiles.”



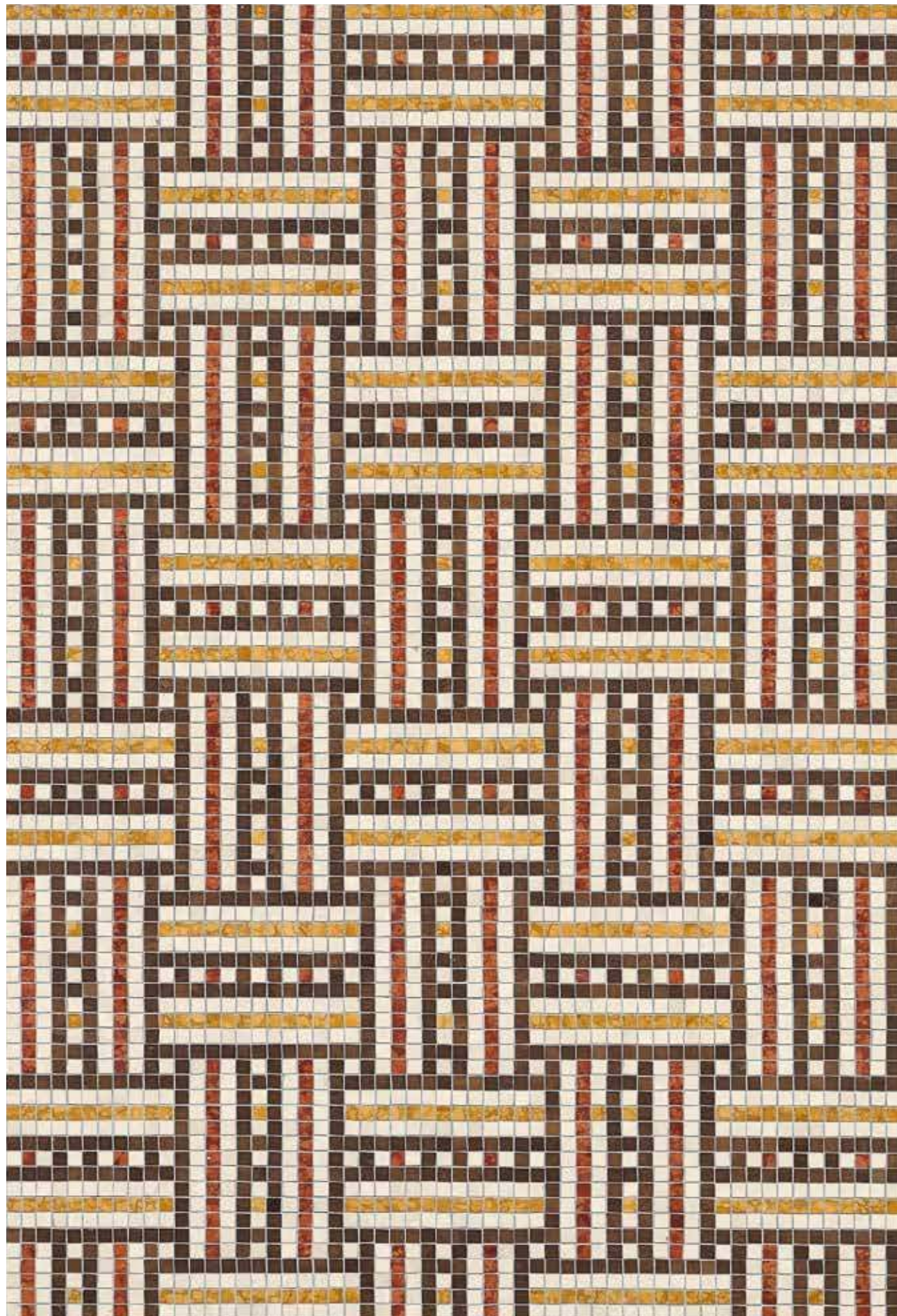

Crema Botticino, Marrone Ebanò, Rosso Verona, Giallo Verona

ALMA TADEMA BROWN

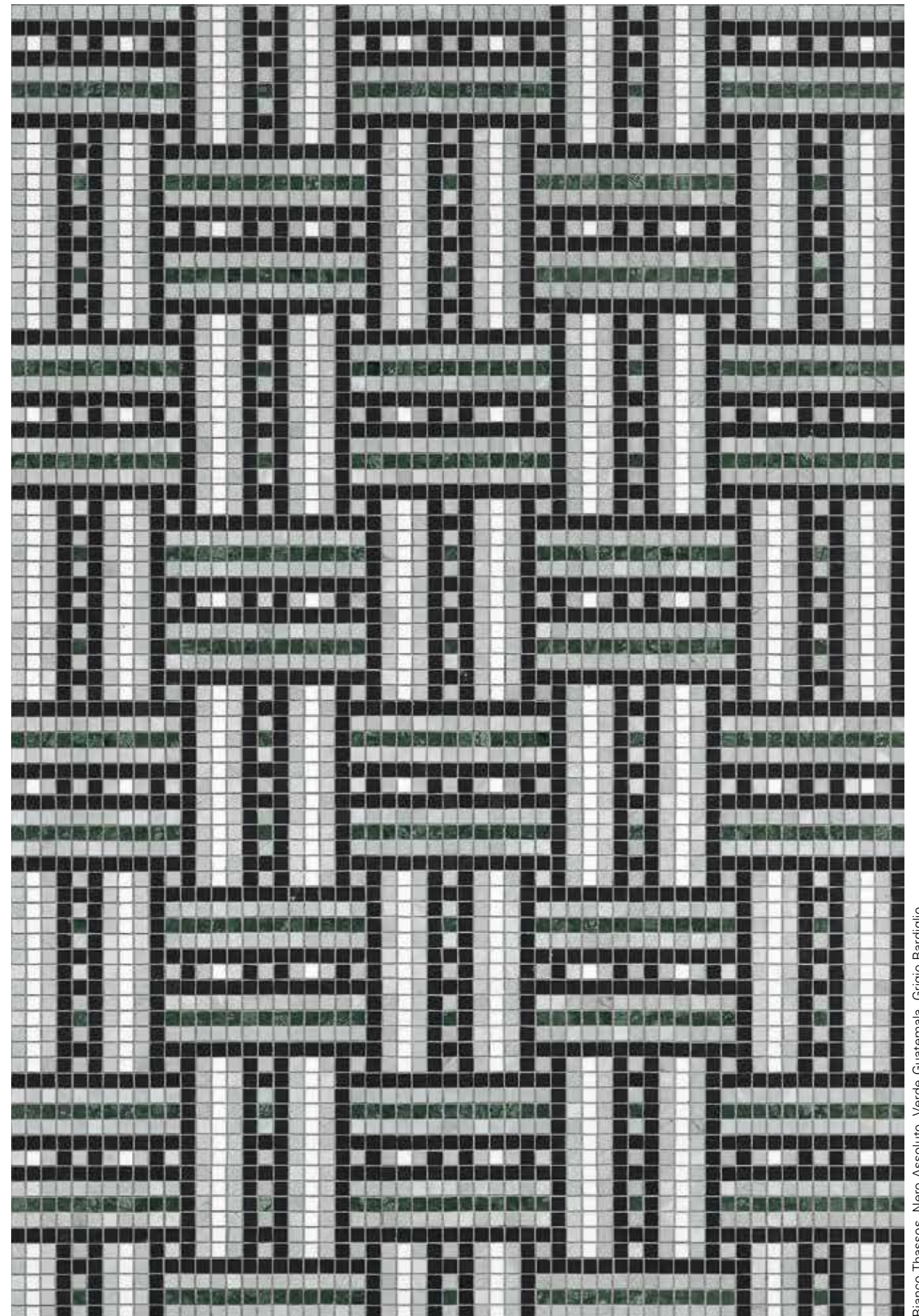

Bianco Thassos, Nero Assoluto, Verde Guatemala, Grigio Bardiglio

ALMA TADEMA GREEN

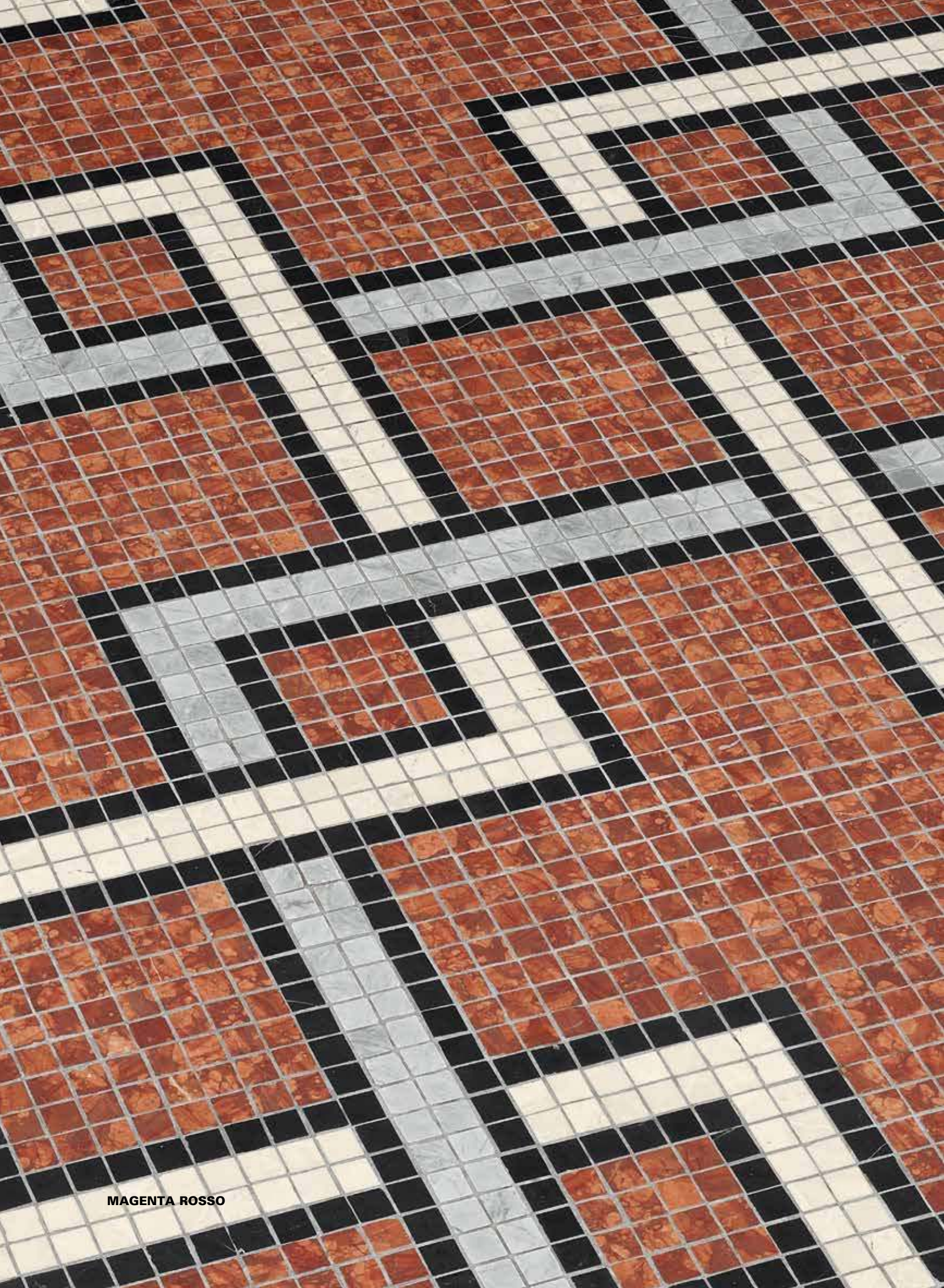

MAGENTA ROSSO

Collezione
BDS

design Bisazza Design Studio

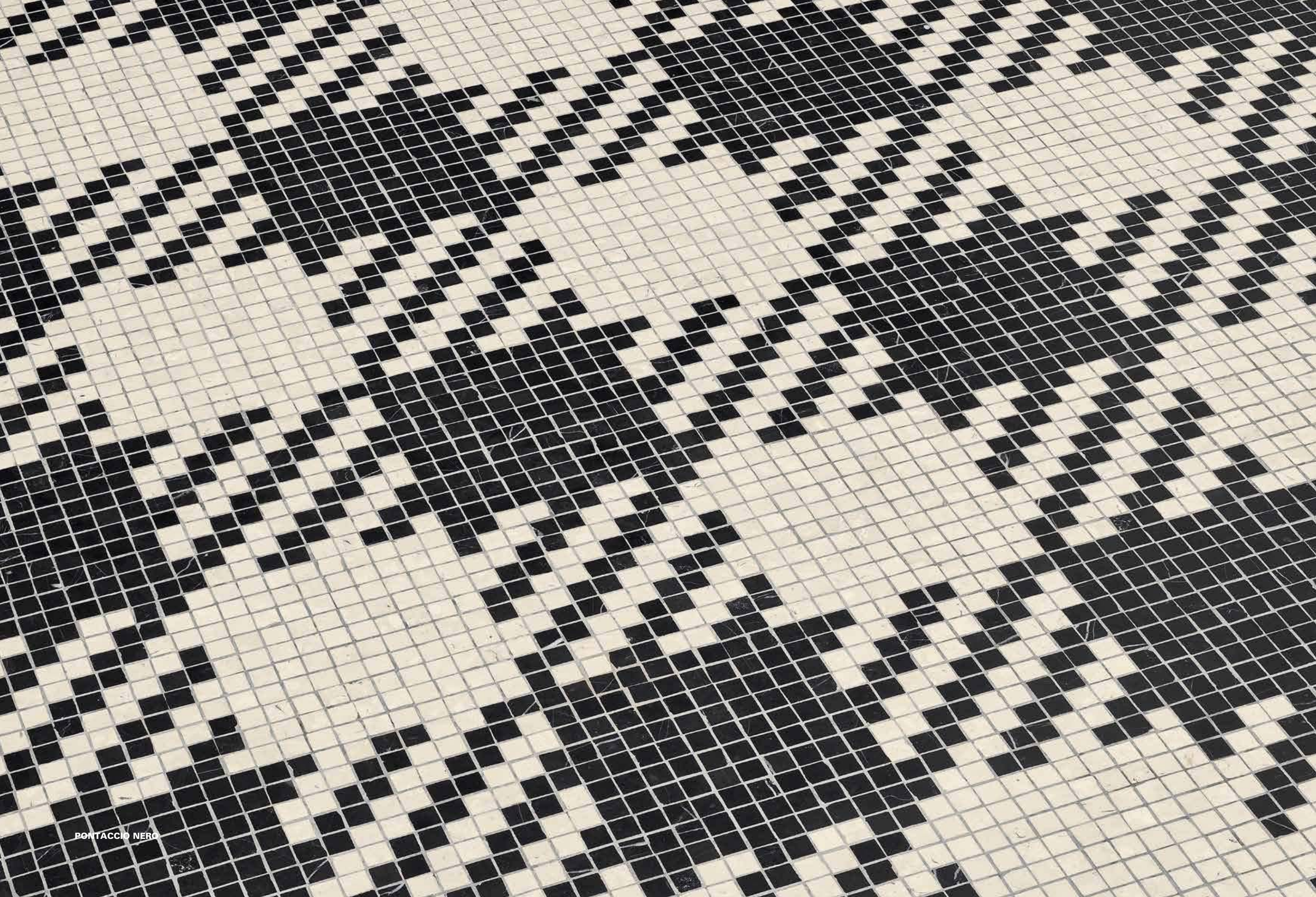

PONTACCIO NERO

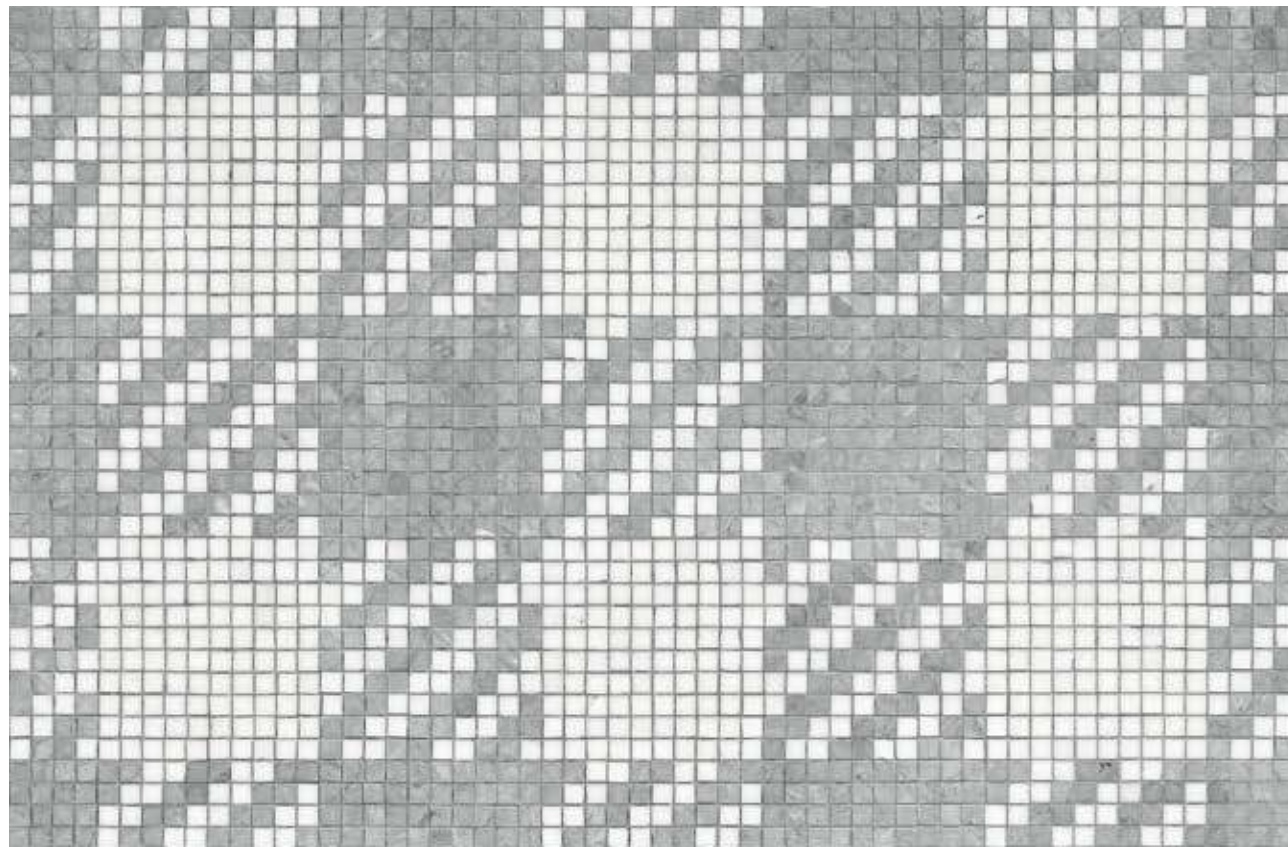

Grigio Bardiglio, Bianco Thassos

PONTACCIO GRIGIO



Nero Assoluto, Crema Botticino

PONTACCIO NERO



PONTACCIO GRIGIO



Rosso Verona, Grigio Bardiglio, Crema Botticino, Nero Assoluto

MAGENTA ROSSO



Verde Guatemala, Grigio Bardiglio, Bianco Thassos, Nero Assoluto

MAGENTA VERDE



MAGENTA VERDE

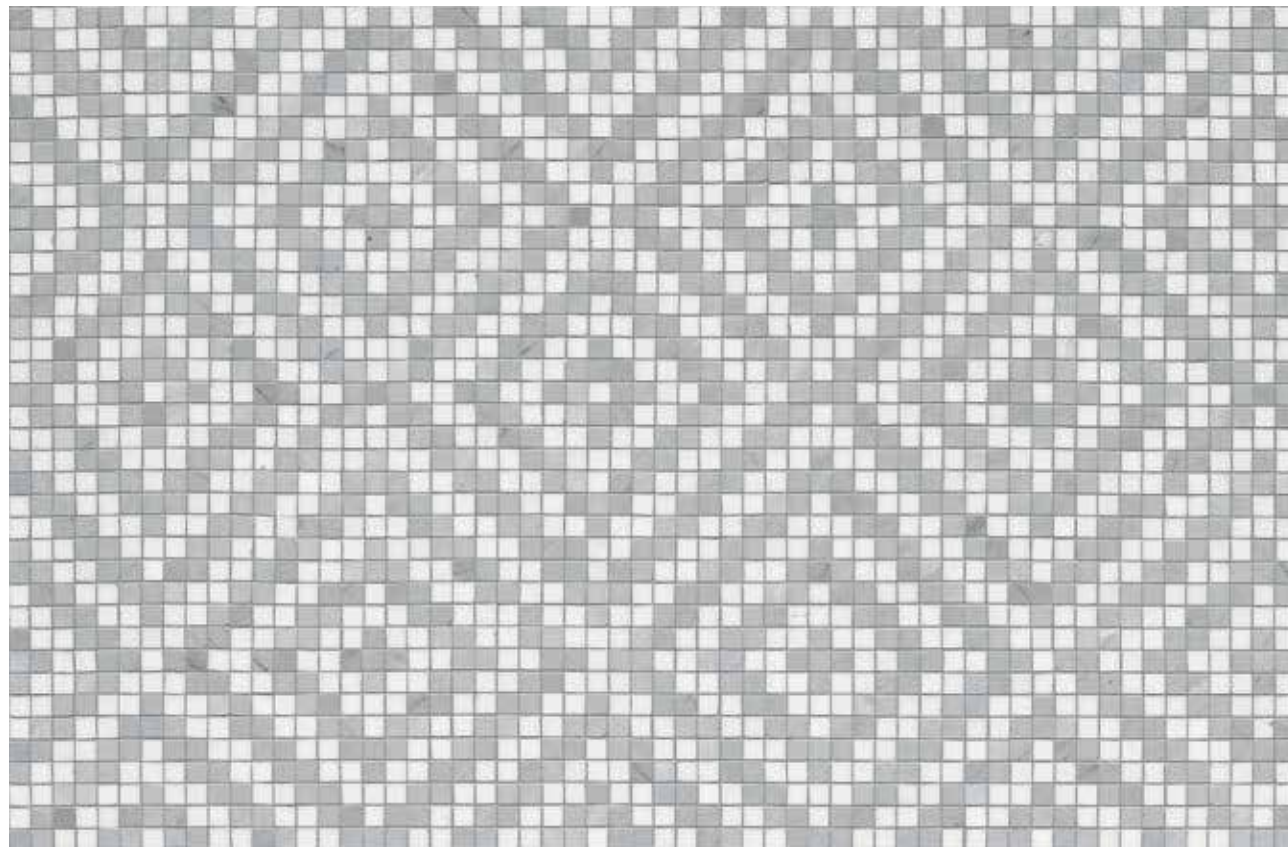

Grigio Bardiglio, Bianco Thassos

CERTOSA GRIGIO



Rosso Verona, Crema Botticino

CERTOSA ROSSO



CERTOSA ROSSO

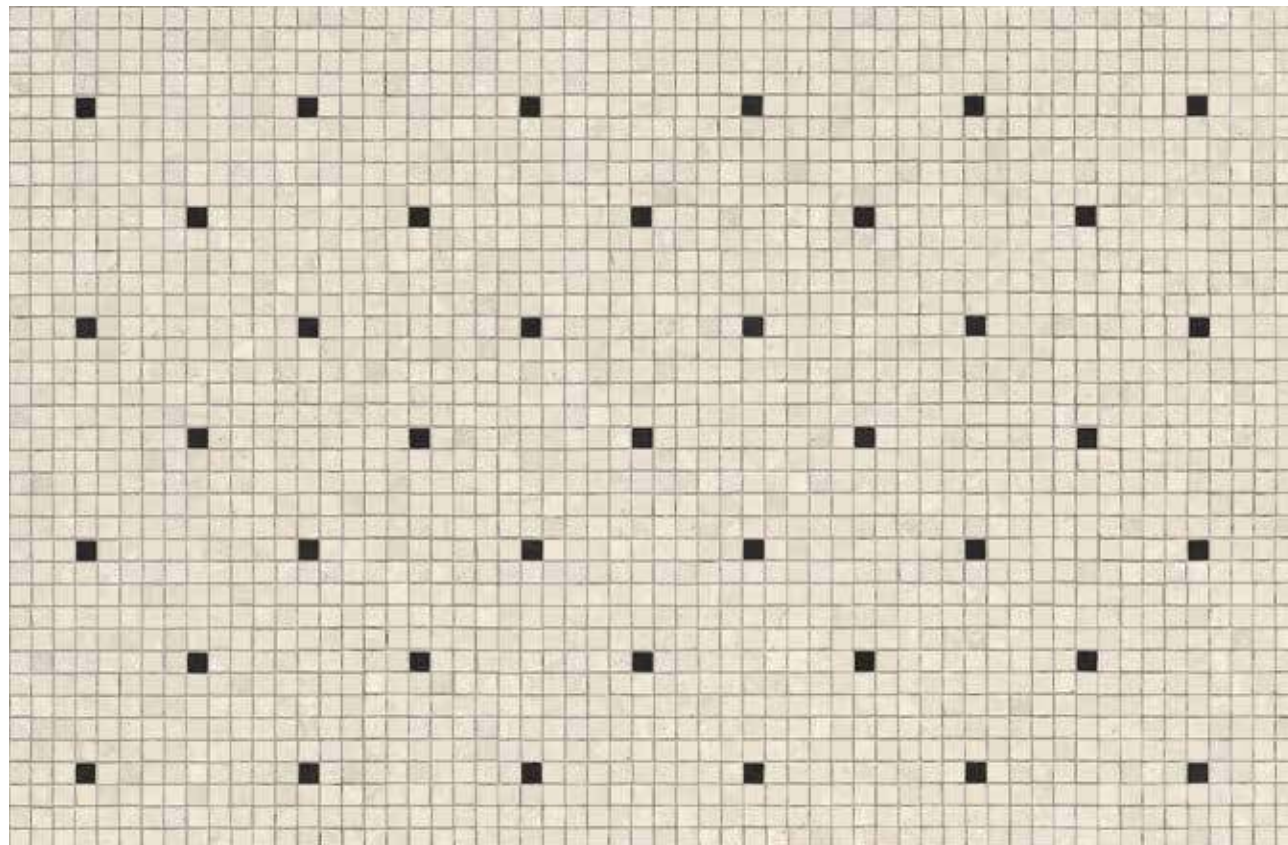

Crema Botticino, Nero Assoluto

FIORICHIARI CREMA



Nero Assoluto, Crema Botticino

FIORICHIARI NERO

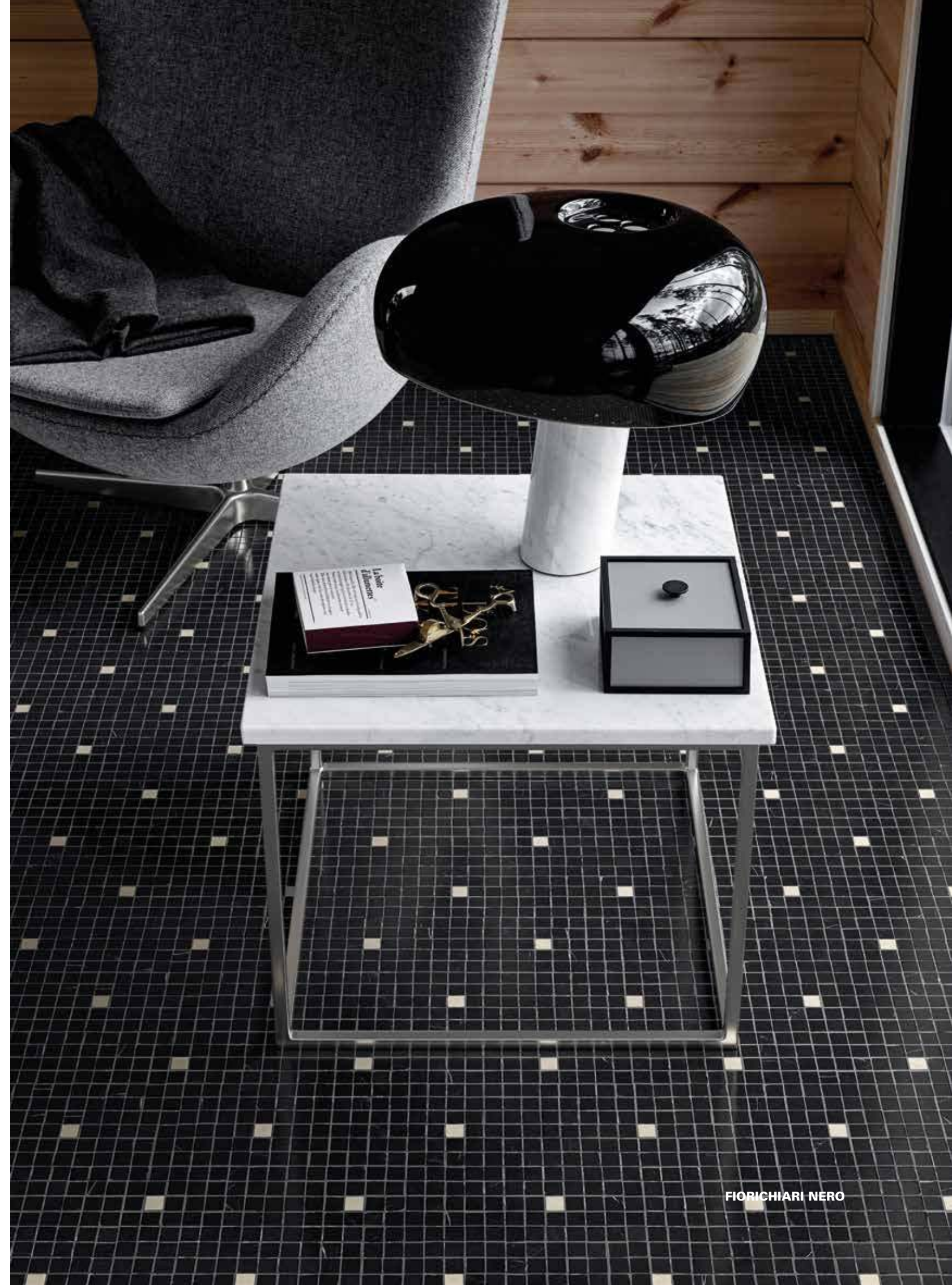

FIORICHIARI NERO



Crema Botticino, Oro Giallo 15 Marmosaico

FIORICHIARI CREMA ORO GIALLO

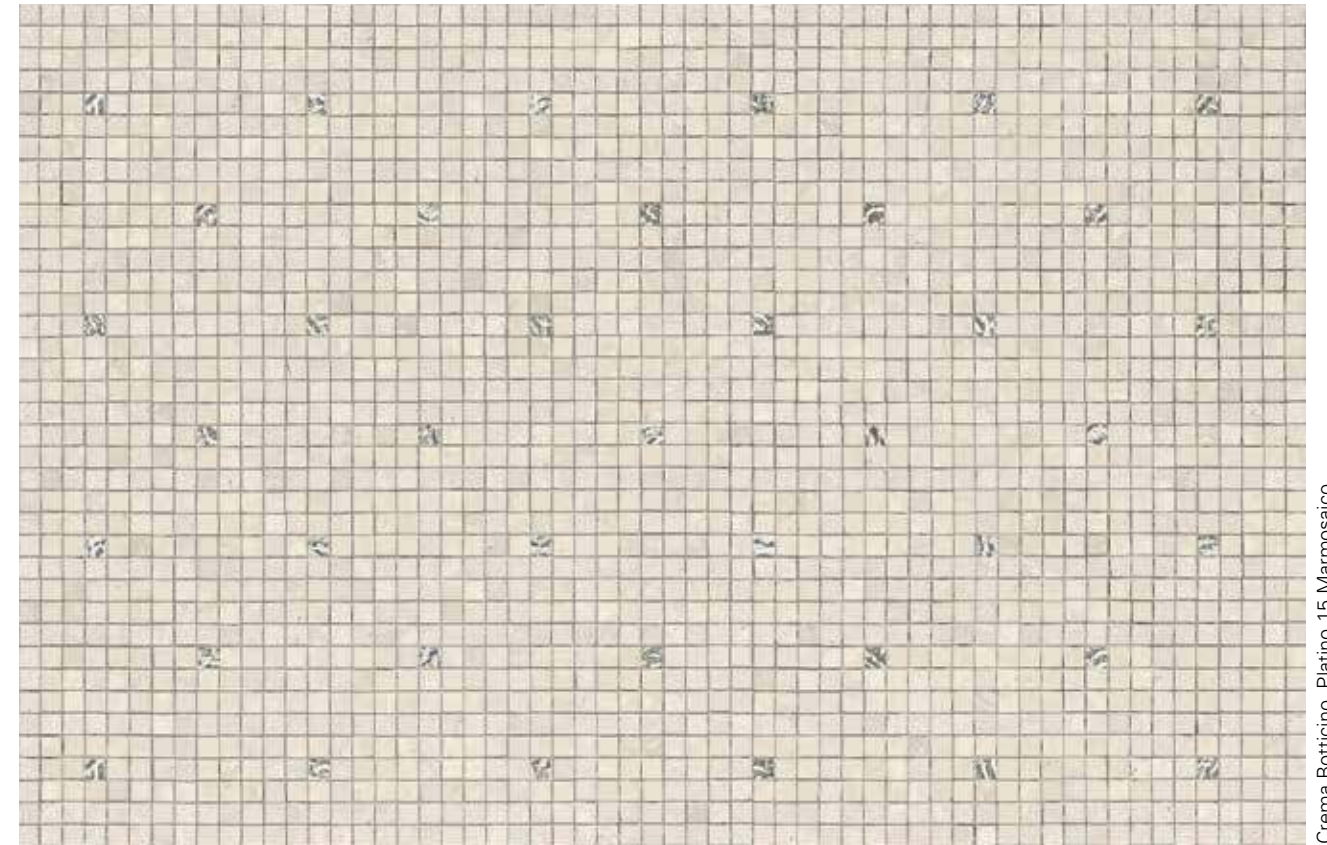

Crema Botticino, Platino 15 Marmosaico

FIORICHIARI CREMA PLATINO

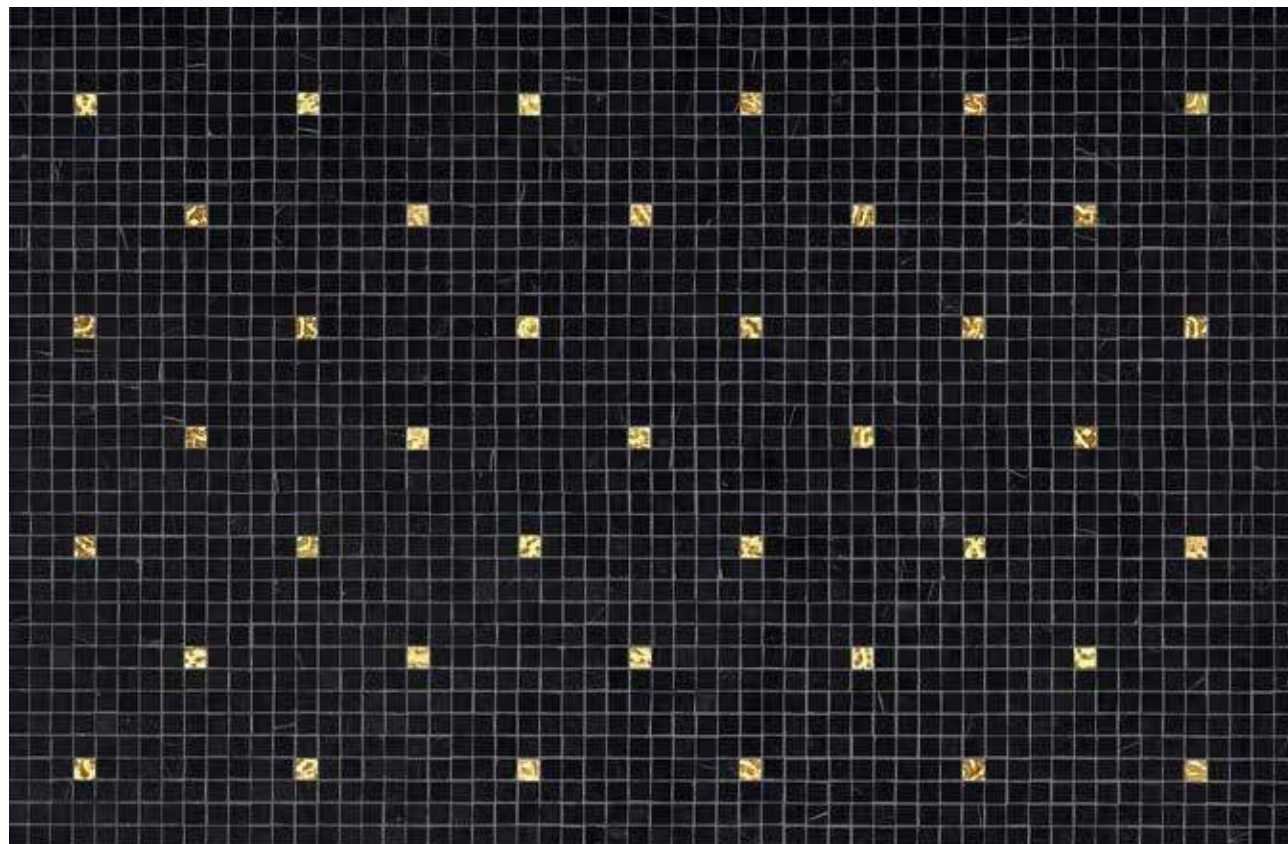

Nero Assoluto, Oro Giallo 15 Marmosaico

FIORICHIARI NERO ORO GIALLO



Nero Assoluto, Platino 15 Marmosaico

FIORICHIARI NERO PLATINO



Bianco Carrara, Oro Giallo 1547 Marmosaico

PALESTRO BIANCO ORO GIALLO

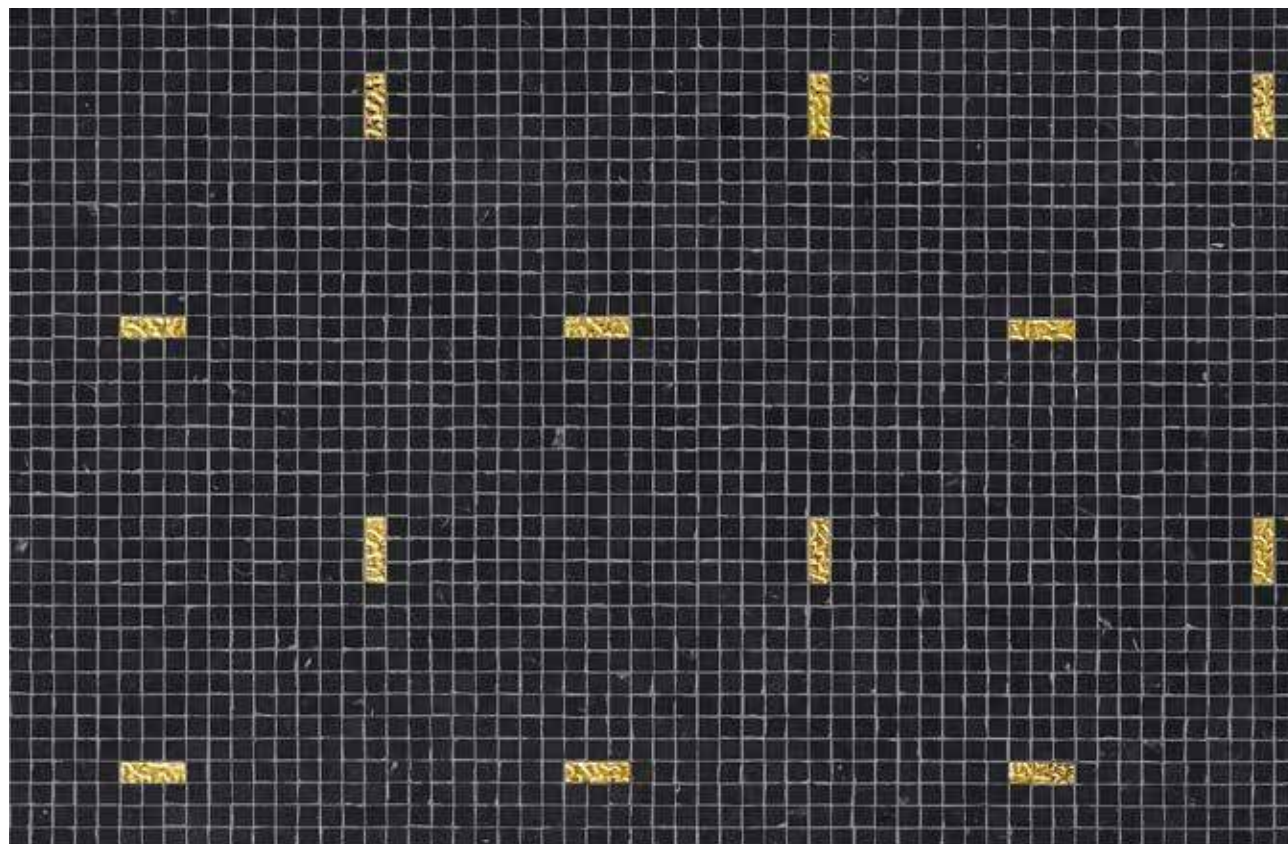

Nero Assoluto, Oro Giallo 1547 Marmosaico

PALESTRO NERO ORO GIALLO



PALESTRO BIANCO ORO GIALLO

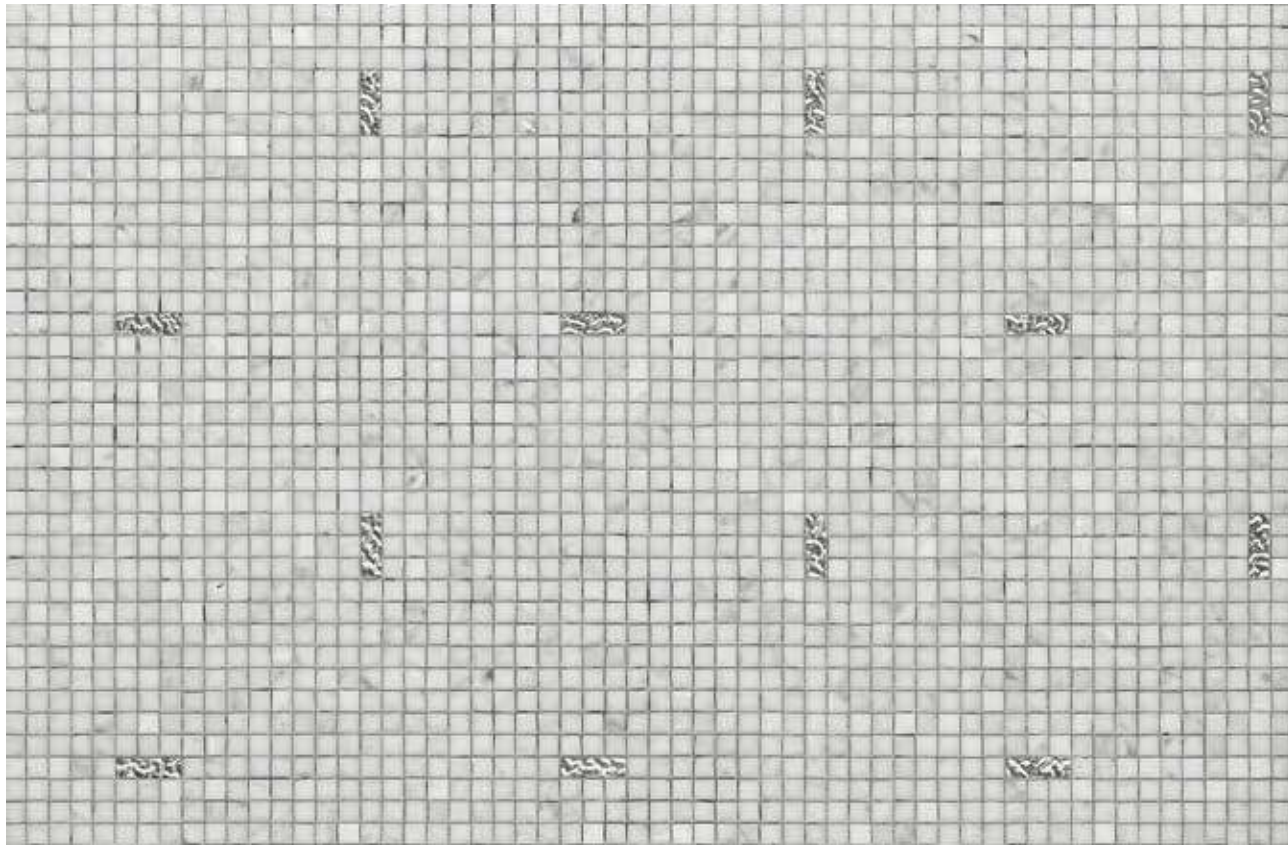

Bianco Carrara, Platino 1547 Marmosaico

PALESTRO BIANCO PLATINO



Nero Assoluto, Platino 1547 Marmosaico

PALESTRO NERO PLATINO

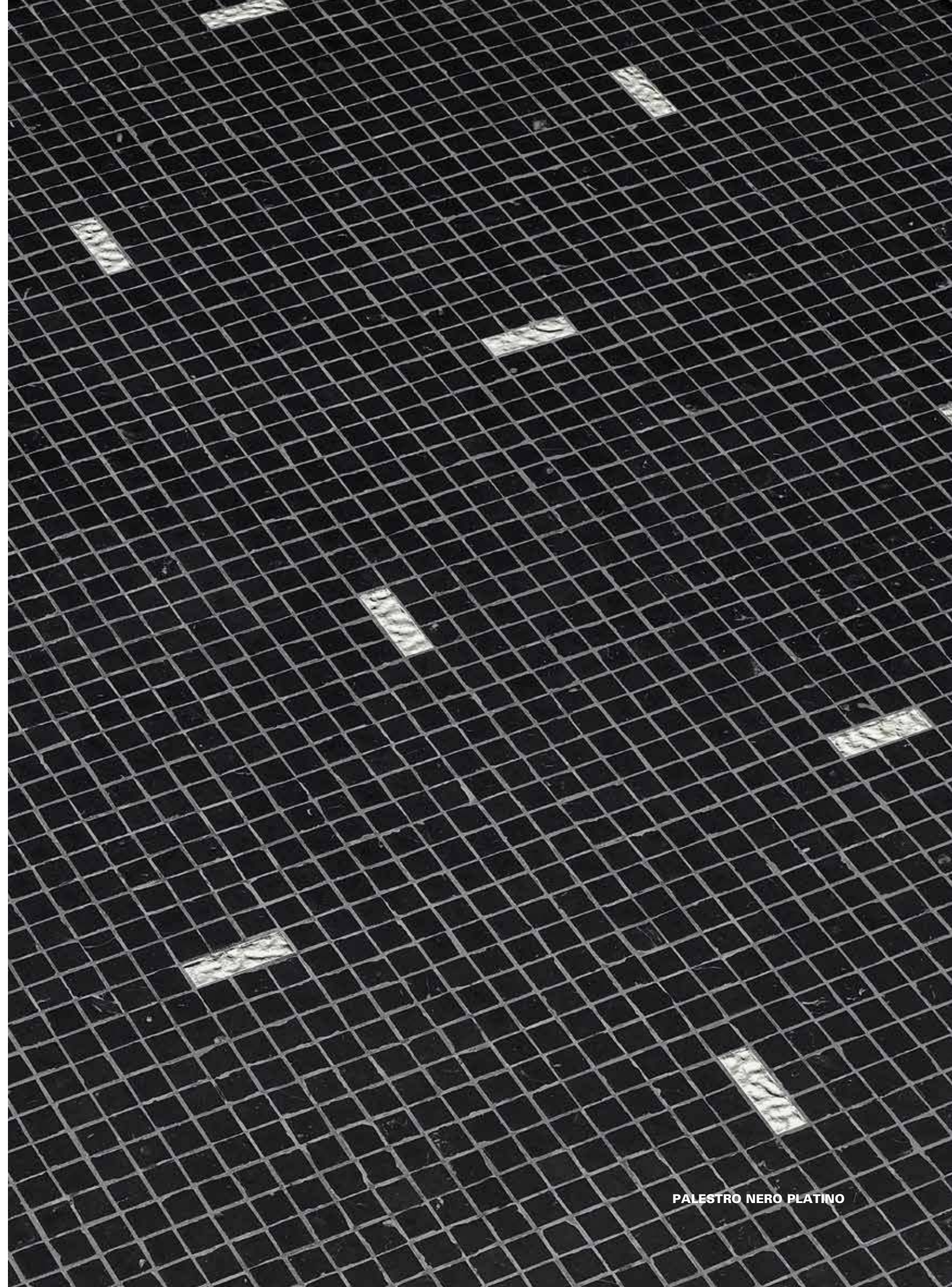

PALESTRO NERO PLATINO

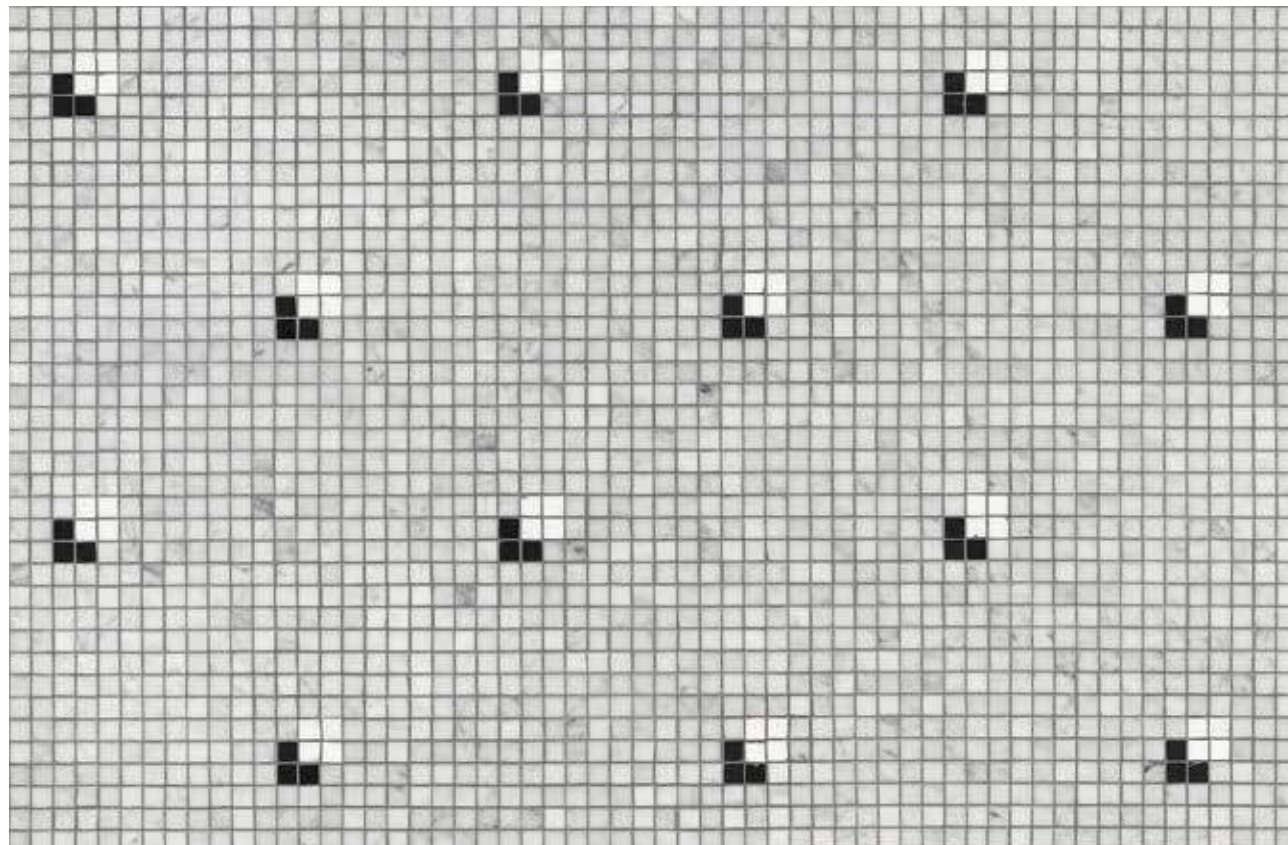

Bianco Carrara, Nero Assoluto, Bianco Thassos

BORGOSPESSO BIANCO

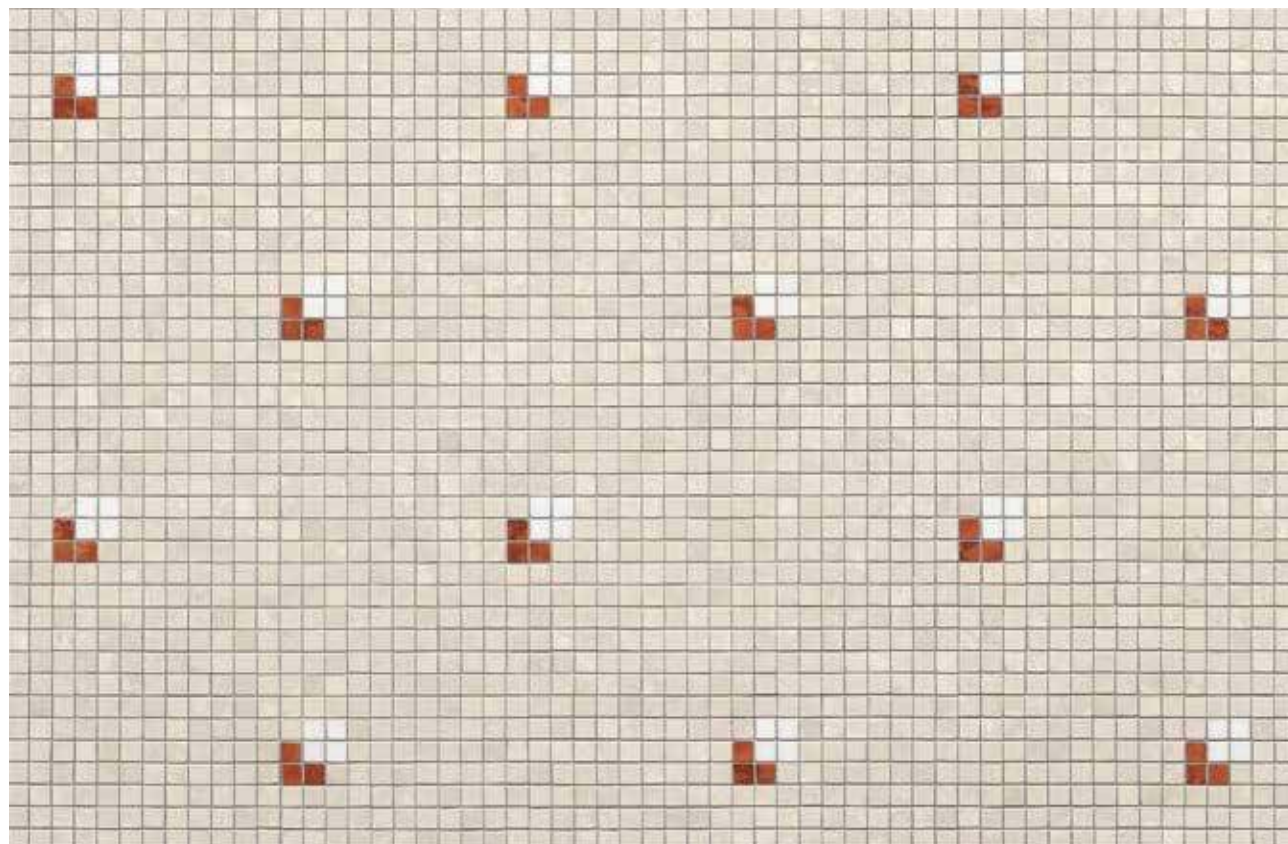

Crema Botticino, Rosso Verona, Bianco Thassos

BORGOSPESSO CREMA



BORGOSPESSO BIANCO

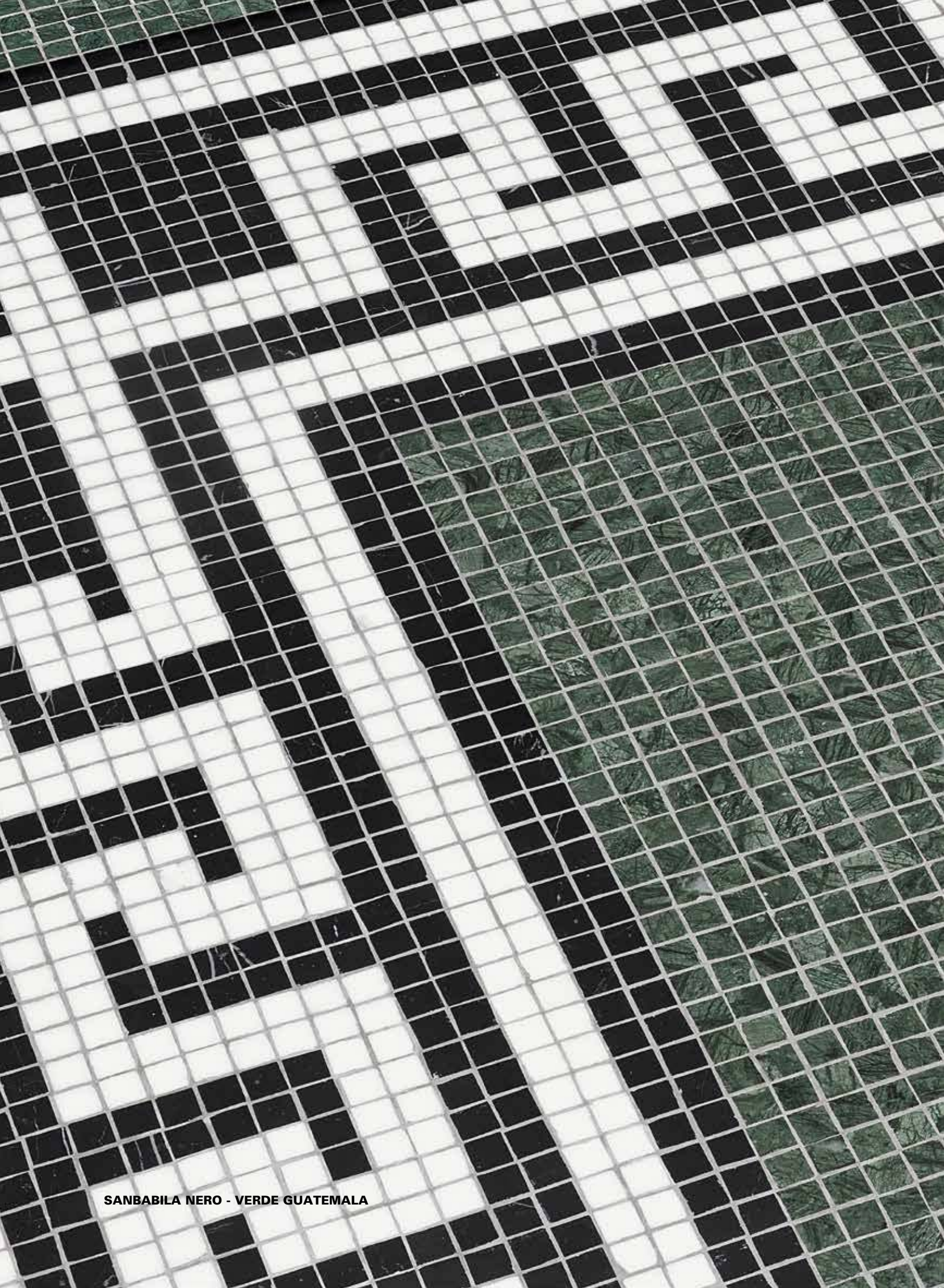

FREGI
BORDERS

SANBABILA NERO - VERDE GUATEMALA



Verde Guatemala, Crema Botticino

SANBABILA VERDE



Rosso Verona, Crema Botticino

MERAVIGLI ROSSO

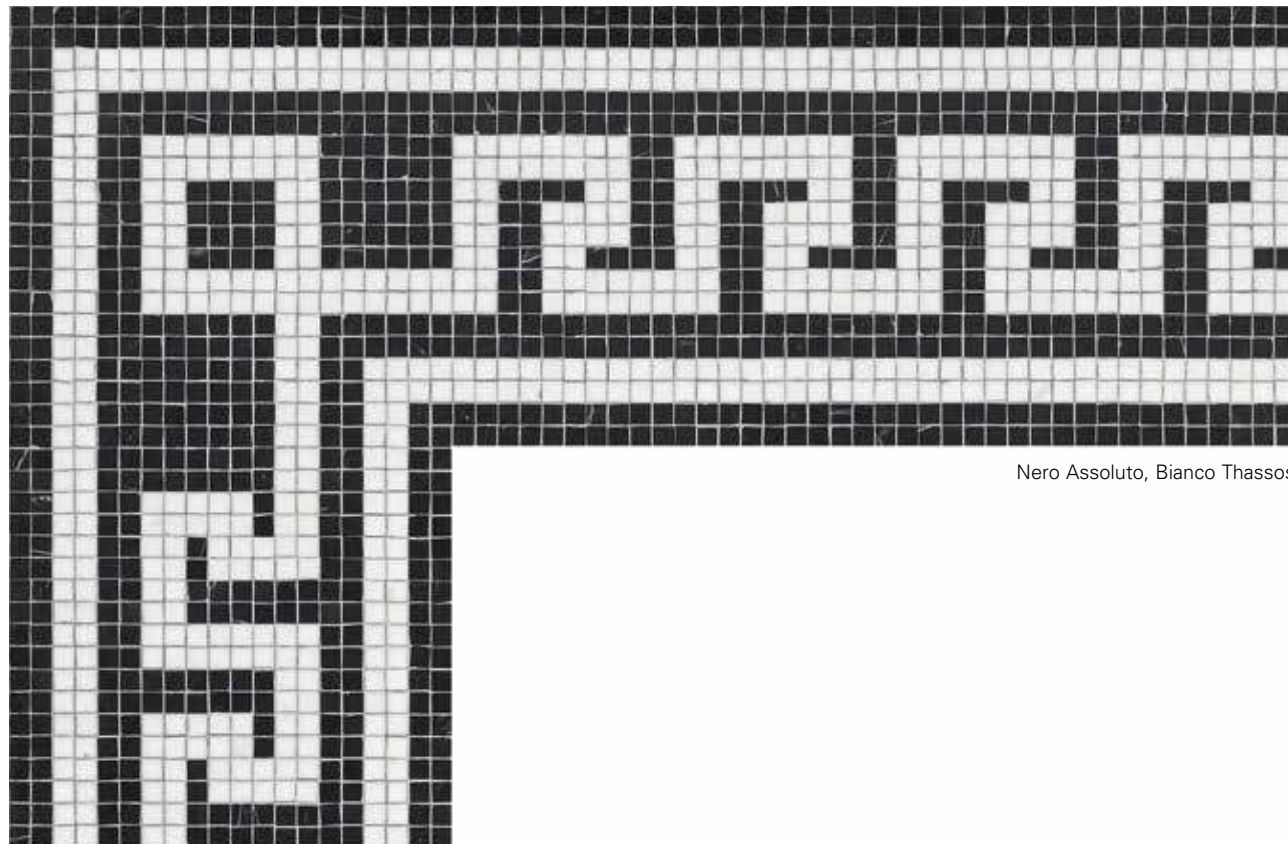

Nero Assoluto, Bianco Thassos

SANBABILA NERO



Nero Assoluto, Bianco Carrara

MERAVIGLI NERO

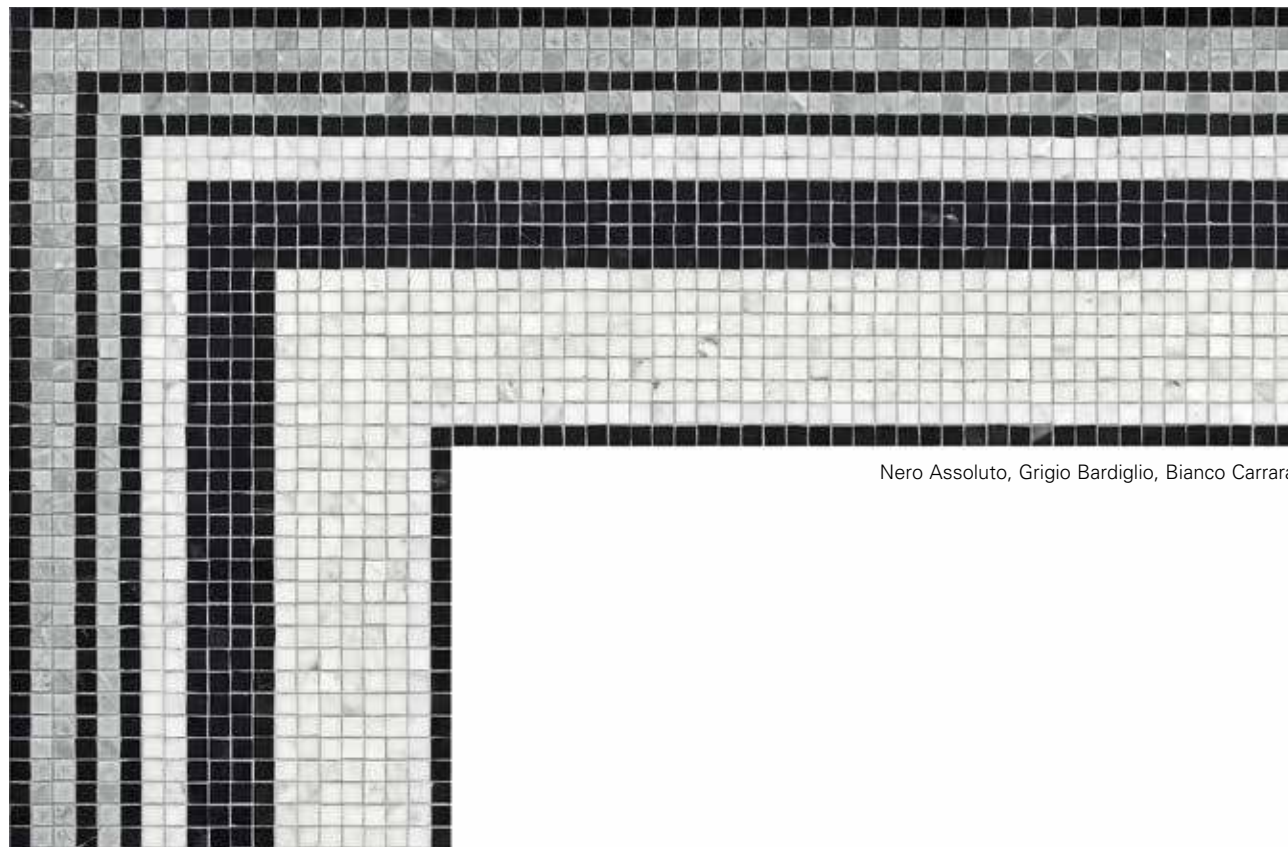

Nero Assoluto, Grigio Bardiglio, Bianco Carrara

TORTONA NERO

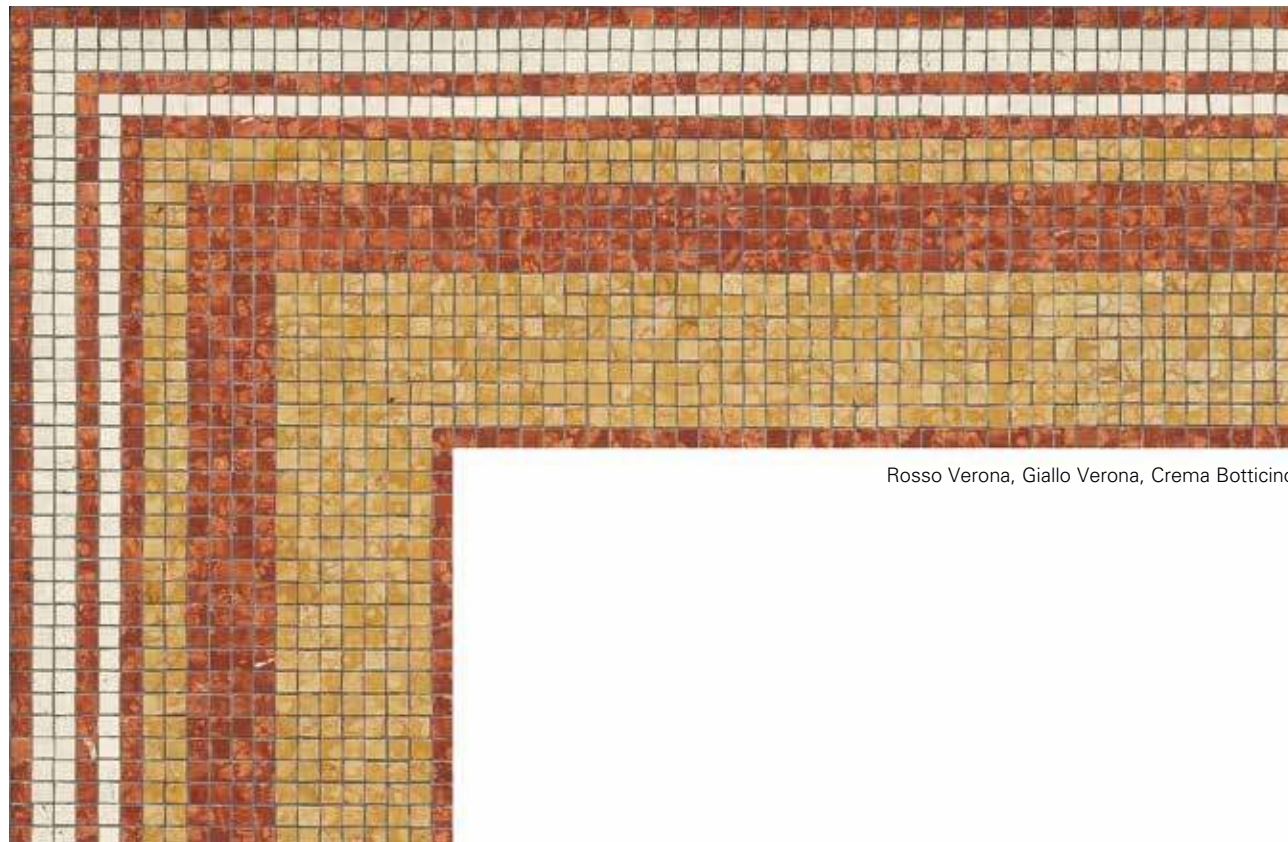

Rosso Verona, Giallo Verona, Crema Botticino

TORTONA ROSSO



TORTONA ROSSO - NERO ASSOLUTO

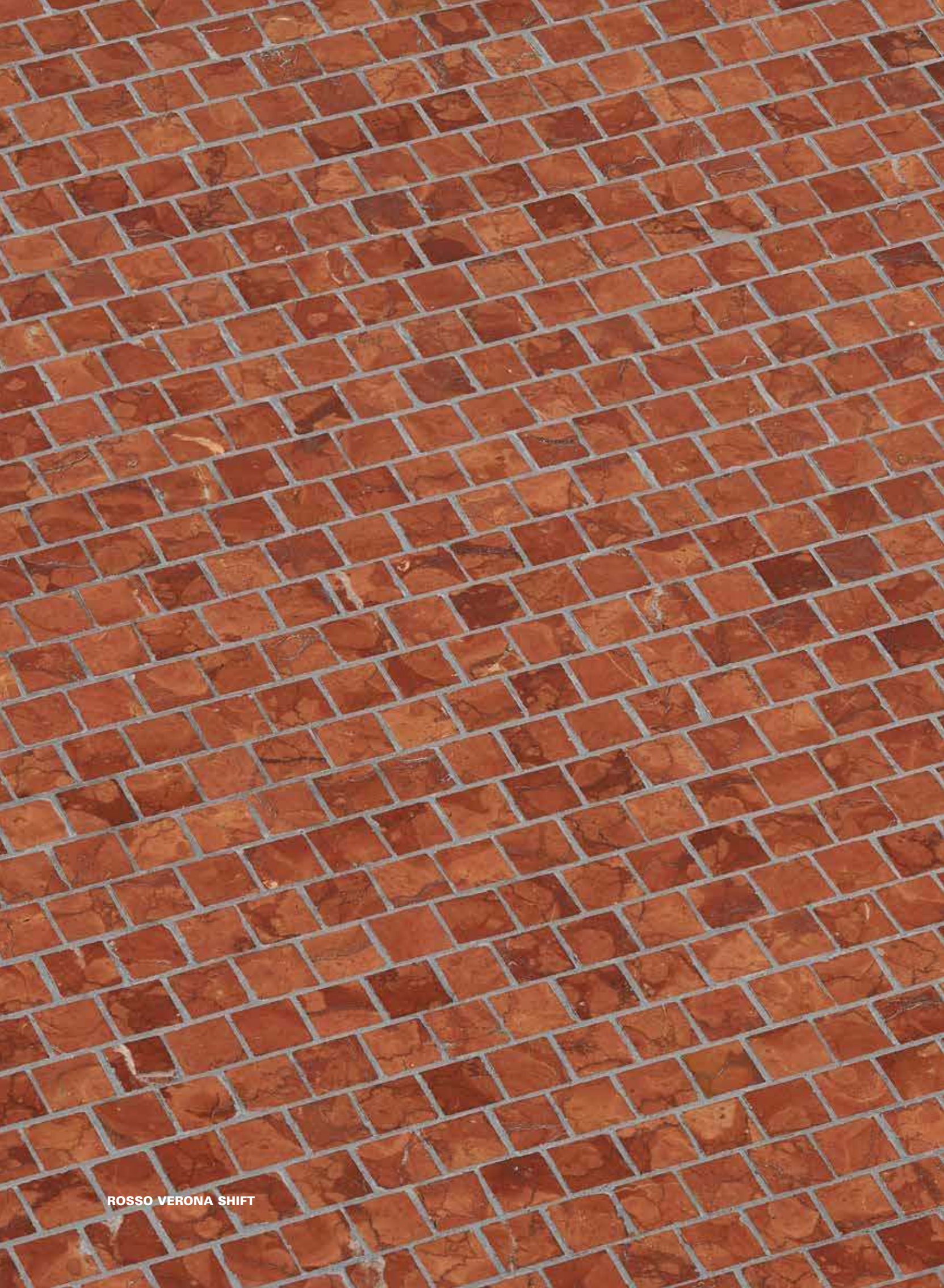

I MARMI
THE MARBLE

ROSSO VERONA SHIFT

BIANCO THASSOS SHIFT

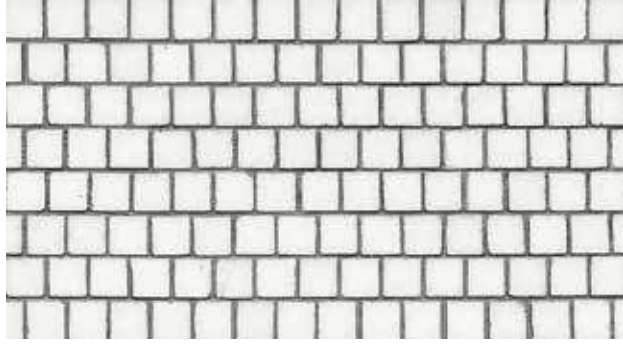

BIANCO CARRARA SHIFT



GRIGIO BARDIGLIO SHIFT

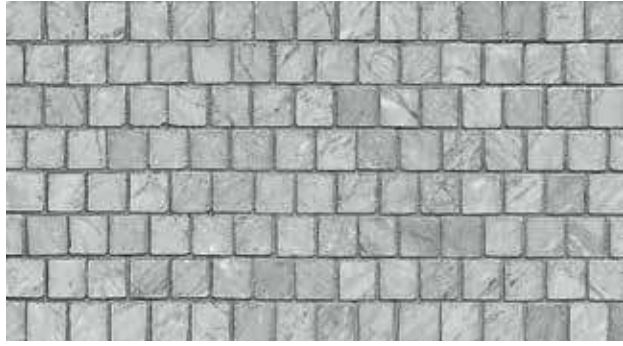

VERDE GUATEMALA SHIFT



NERO ASSOLUTO SHIFT



CREMA BOTTICINO SHIFT



GIALLO VERONA SHIFT

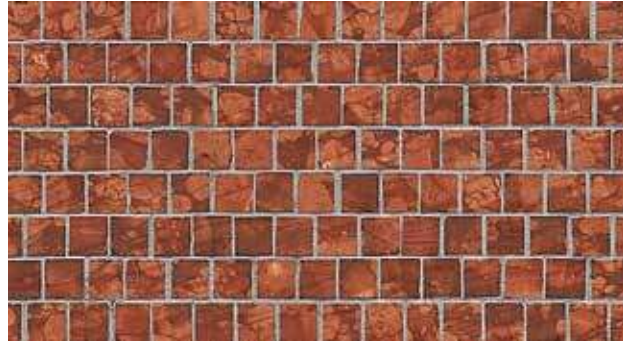

ROSSO VERONA SHIFT

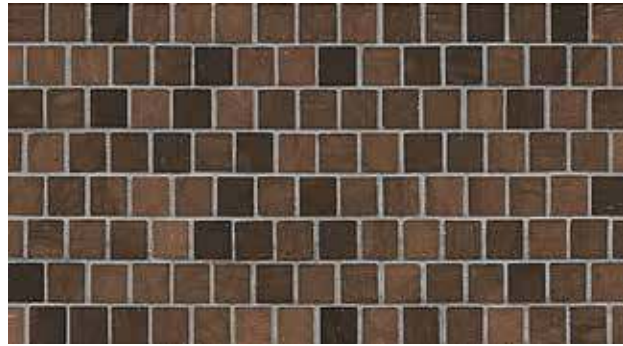

MARRONE EBANO SHIFT

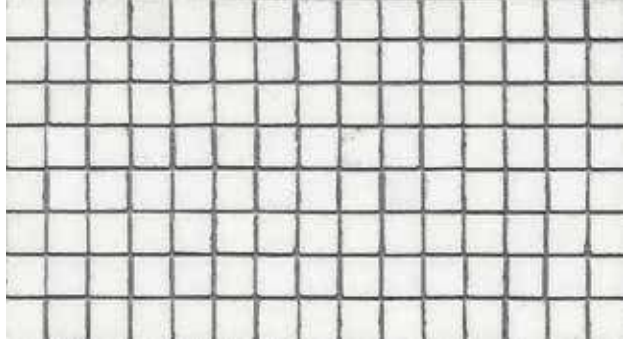

BIANCO THASSOS



BIANCO CARRARA

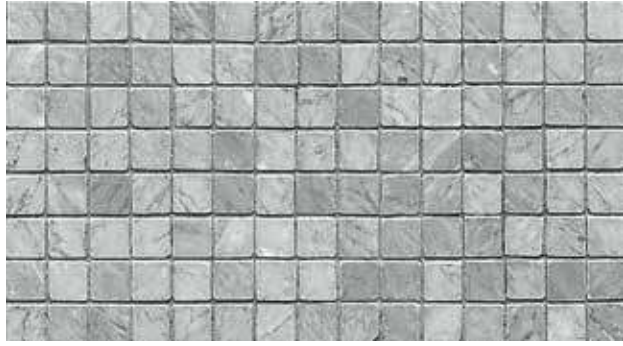

GRIGIO BARDIGLIO



VERDE GUATEMALA

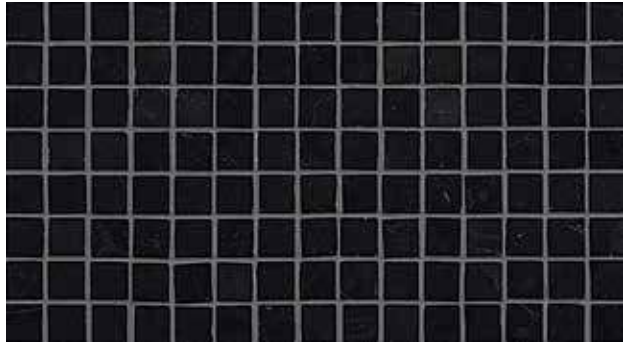

NERO ASSOLUTO

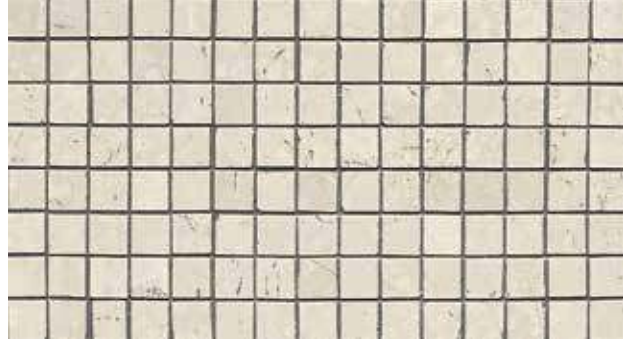

CREMA BOTTICINO



GIALLO VERONA

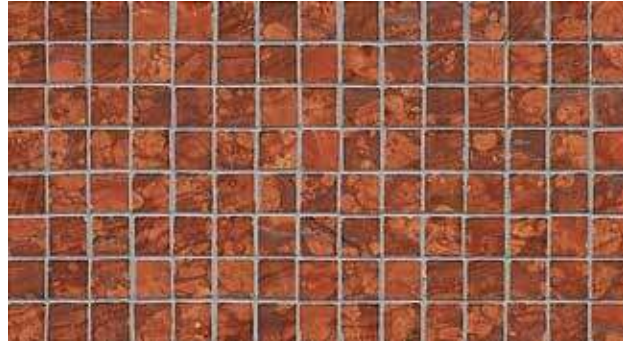

ROSSO VERONA

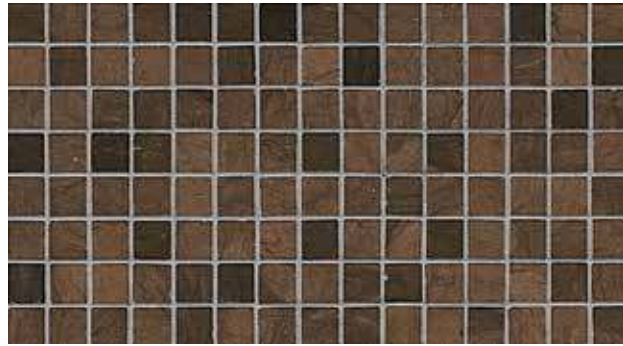

MARRONE EBANO



I decori della collezione Marmosaico sono realizzati con tessere di mosaico di marmo di 1,5 x 1,5 cm, levigate con finitura opaca, tagliate su misura e disposte a mano per seguire l'andamento del disegno.

Il peso del marmo, con spessore di circa 1 cm, è di 21-23 kg/mq.

The decorative patterns in the Marmosaico collection are made with honed marble mosaic tesserae, measuring 1,5 x 1,5 cm, with matt finish, cut to size and laid by hand to follow the design motif.

The weight of the approx. 1 cm thick marble is 21-23 kg/sqm.

Les décorations de la collection Marmosaico sont réalisées avec des tesselles de mosaïque en marbre lisses au fini mat, de dimensions 1,5 x 1,5 cm, découpées sur mesure et assemblées à la main en suivant le dessin.

Le poids du marbre, qui mesure environ 1 cm d'épaisseur, est de 21-23 kg/m².

Die Dekore der Kollektion Marmosaico werden mit geschliffenen Marmor-Mosaiksteinen im Format 1,5 x 1,5 cm und in matter Oberfläche ausgeführt. Sie sind nach Maß zugeschnitten und gemäss Zeichnungsvorlage von Hand angeordnet.

Das Gewicht von Marmor liegt bei einer Stärke von ca. 1 cm bei 21-23 kg/m².

Las decoraciones de la colección Marmosaico están realizadas con teselas de mosaico de mármol de 1,5 x 1,5 cm, pulidas con acabado mate, cortadas a medida y dispuestas a mano para seguir el desarrollo del diseño.

El peso del mármol, con un espesor de aproximadamente 1 cm, es de 21-23 kg/m².

DIMENSIONI MODULI

Module Size
Dimensions Modules
Modulgröße
Dimensiones Módulos

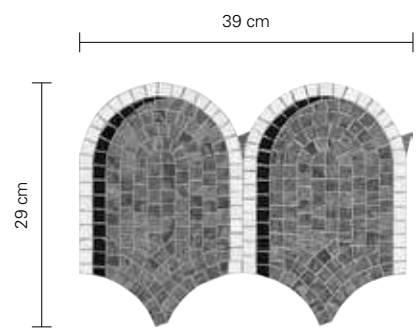

TRIENNALE

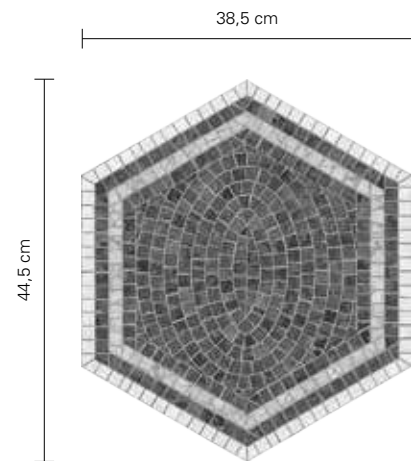

PIAZZA SCALA

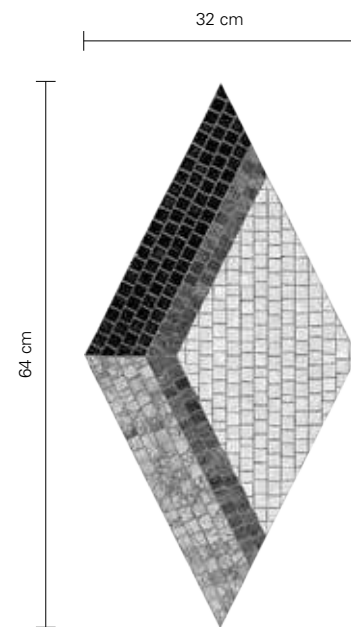

BORGONUOVO

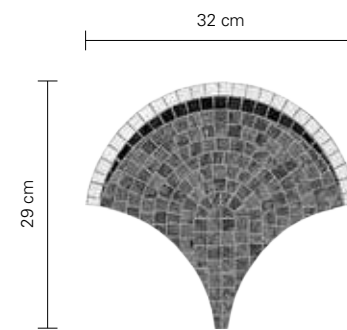

GALLERIA

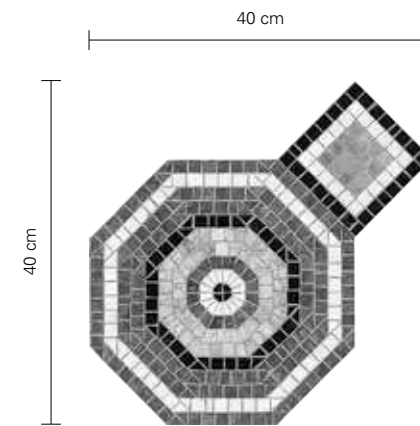

VERRI

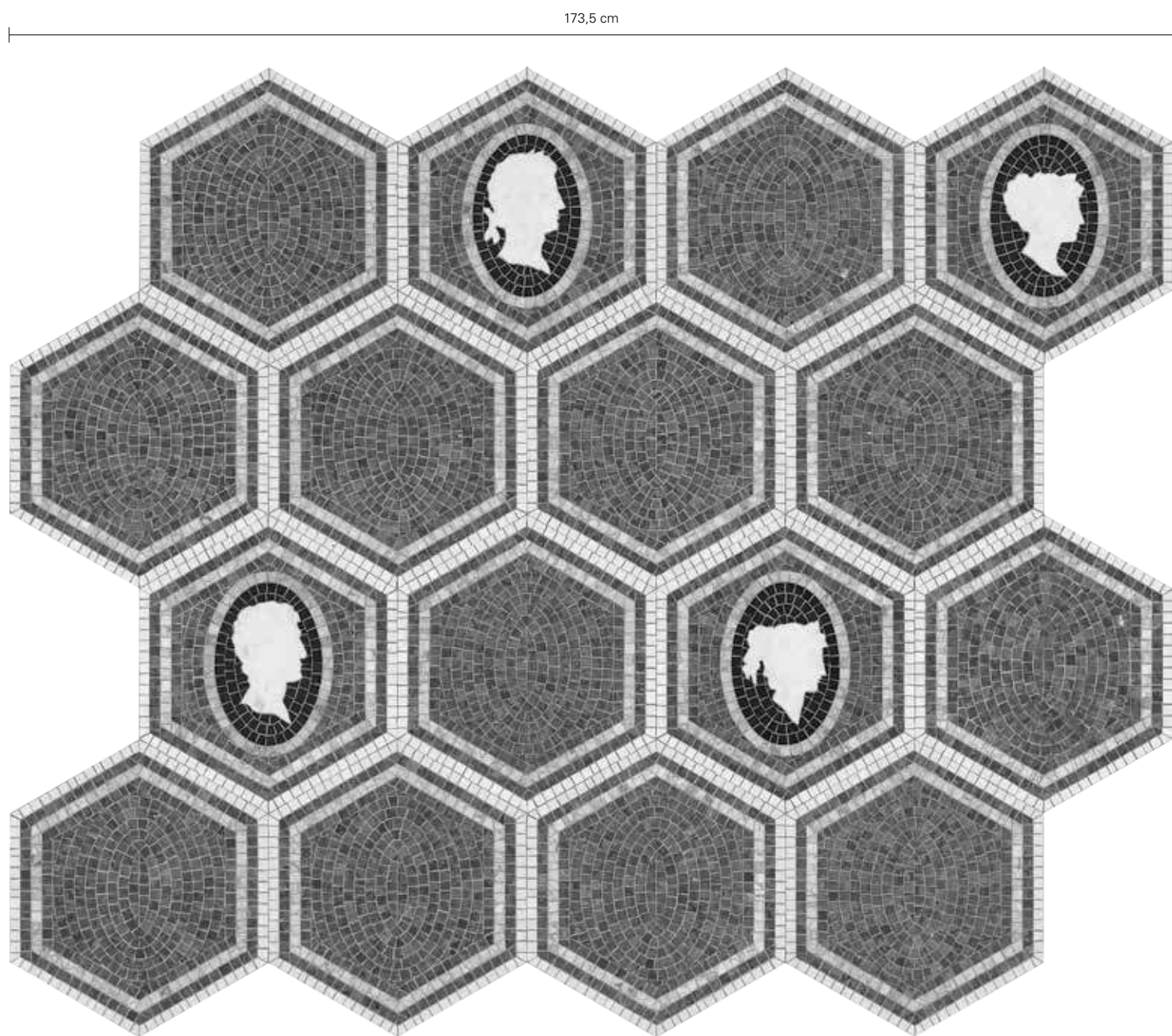

PIAZZA SCALA CAMEO

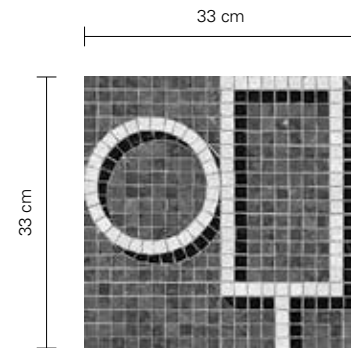

BRERA

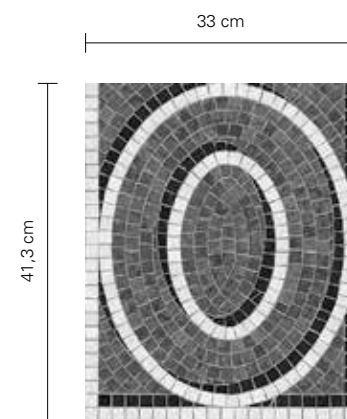

MONTENAPOLEONE

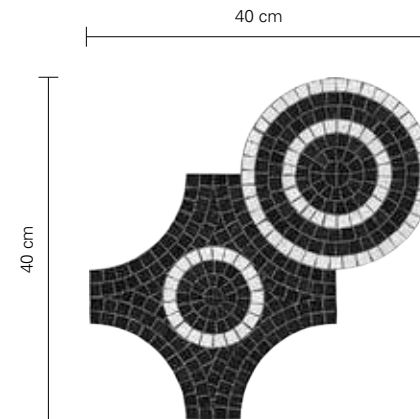

BELGIOIOSO

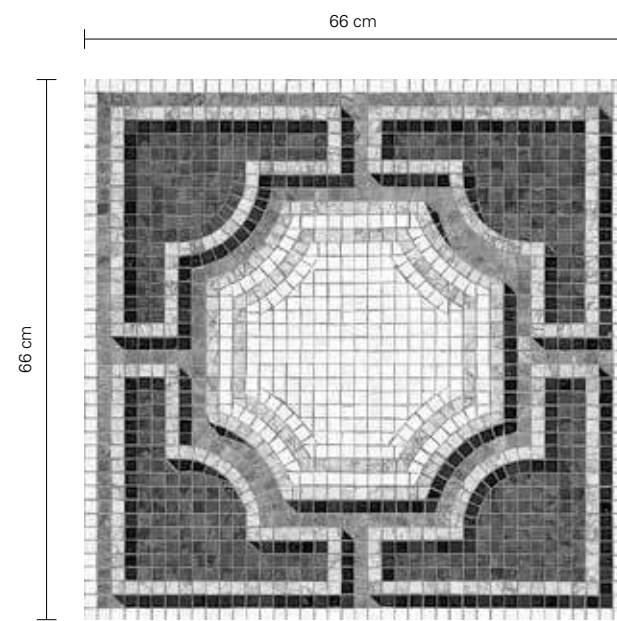

SOLFERINO

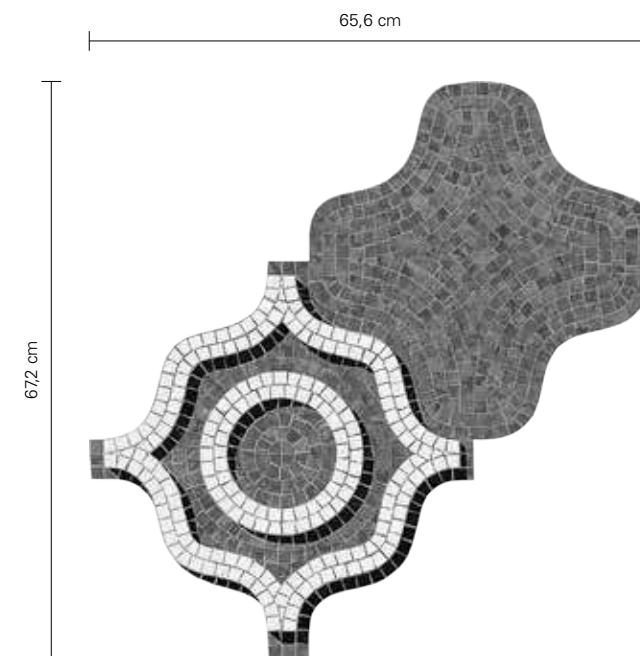

CORONARO

DIMENSIONI MODULI

Module Size
Dimensions Modules
Modulgröße
Dimensiones Módulos

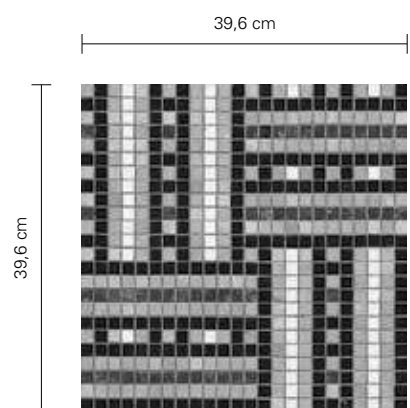

ALMA TADEMA

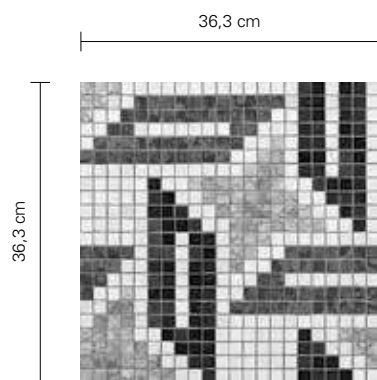

HADDON

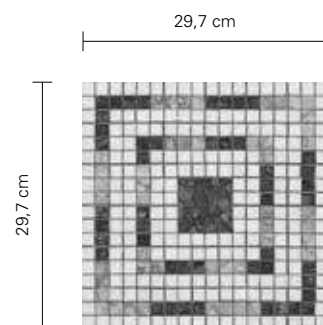

ELTHAM

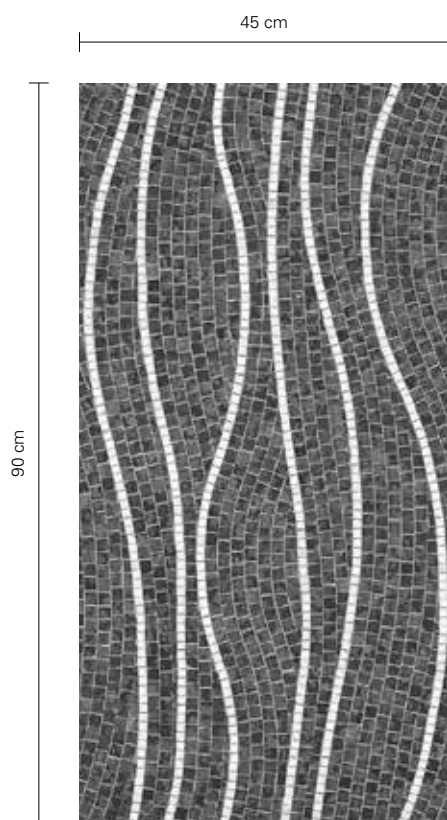

BLISS

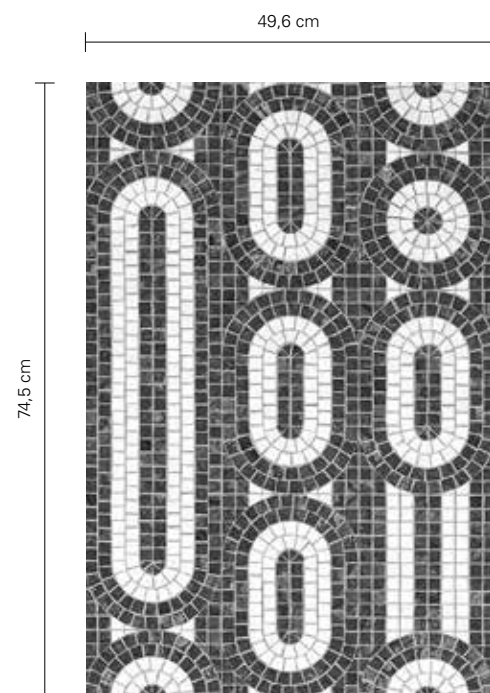

BEAT

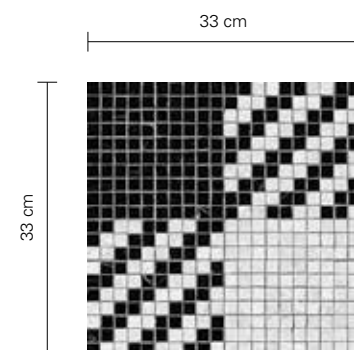

PONTACCIO

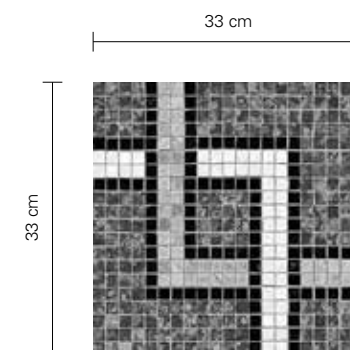

MAGENTA

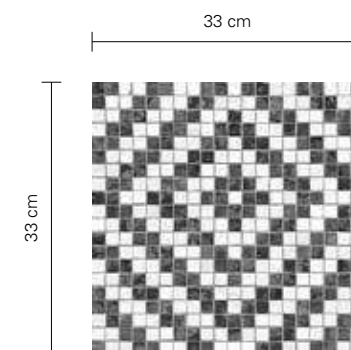

CERTOSA

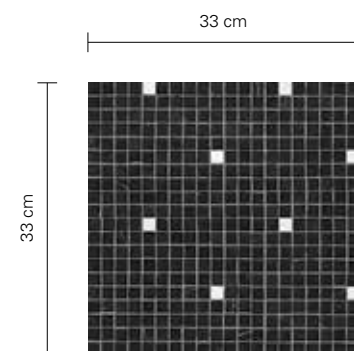

FIORICHIARI

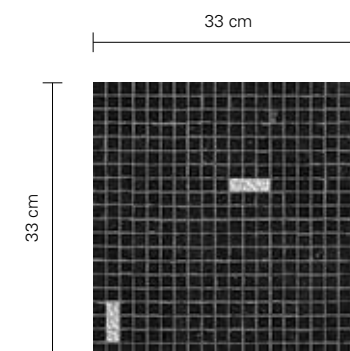

PALESTRO

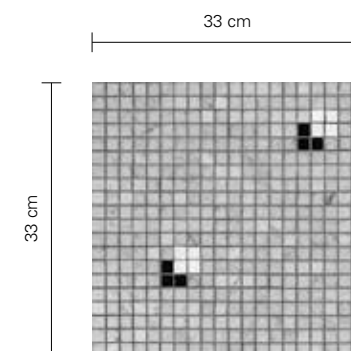

BORGOSPESSO

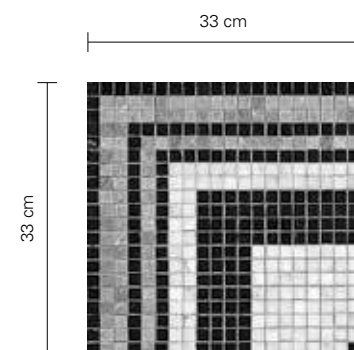

TORTONA ANGOLO *

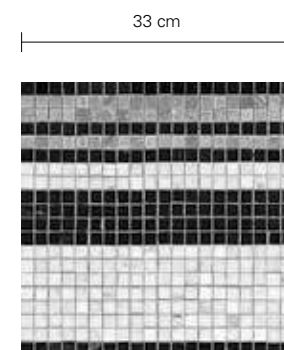

TORTONA

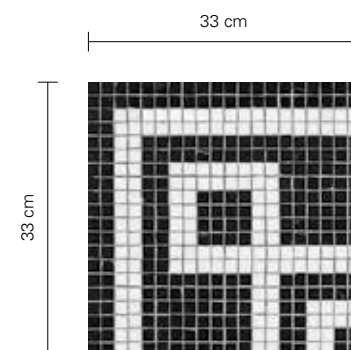

SANBABILA ANGOLO *

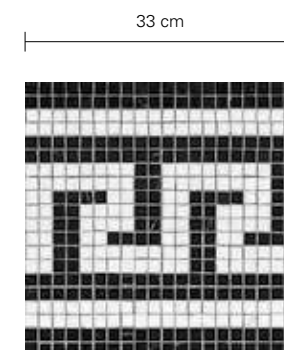

SANBABILA

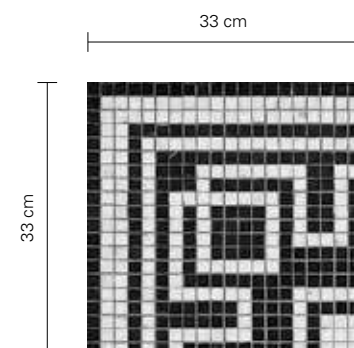

MERAUVIGLI ANGOLO *

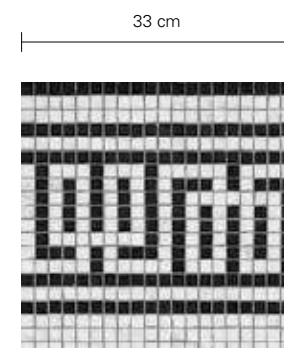

MERAUVIGLI

* Corner - Angle - Eckstück - Esquina

AVVERTENZE

Instructions
Attention
Wichtige Hinweise
Advertencias

I marmi in genere sono per loro natura soggetti a variazione di colore, struttura e venature. Le naturali differenze tra campioni e fornitura o tra forniture diverse sono pertanto da ritenersi caratteristiche del materiale. La collezione Marmosaico non è adatta all'utilizzo a pavimento in esterno. Per ulteriori informazioni consultare l'area tecnica del sito www.bisazza.com.

Marble is, by nature, subject to variations in color, structure, and veining. The natural differences between samples and supply or between one supply and another are, therefore, regarded as characteristics of the material. The Marmosaico collection is not suitable for outdoor flooring. For further information, please see the technical area of the site www.bisazza.com.

Les marbres en général sont, par nature, sujets à des variations de couleur, de structure et de veines. Par conséquent, les différences naturelles entre les échantillons et la fourniture ou entre les différentes fournitures doivent être considérées comme des caractéristiques du matériau. La collection Marmosaico n'est pas adaptée à un revêtement de sol en extérieur. Pour plus d'information consulter la section technique du site www.bisazza.com.

Aufgrund den Natureigenschaften des Marmors können die Farbe, die Struktur und die Marmorierung variieren. Die natürlichen Unterschiede zwischen den Materialmustern und der Lieferung oder zwischen unterschiedlichen Lieferungen zeichnen dadurch das Produkt aus.

Die Marmosaico Kollektion ist nicht für Fußboden im Aussenbereich geeignet. Bei weiteren Fragen besuchen Sie bitte die technische Seite in unserer Website www.bisazza.com.

Los mármoles en general, debido su origen, están sujetos a variaciones de color, estructura y veteado. Por lo tanto, las diferencias naturales entre las muestras y el suministro o entre diferentes suministros son parte de las características propias del material.

La colección Marmosaico no es idónea para suelos exteriores. Para más información, consulte el área técnica del sitio web www.bisazza.com.

La riproduzione fotografica dei colori, anche se molto vicina alla realtà, deve considerarsi a carattere puramente indicativo. The photo reproduction of the colors, although very close to reality, should be considered purely indicative.

La reproduction photographique des couleurs, même si très proche de la réalité, n'est que purement indicative.

Obwohl die Farben der Fotos realitätsnah sind, können sie zum Teil leicht vom Original abweichen.

La reproducción fotográfica de los colores, aunque se acerque mucho a lo que son en la realidad, tiene que ser considerada solamente a título indicativo.

INDICE ALFABETICO

contents
index alphabétique
Alphabetisches Inhaltsverzeichnis
índice alfabético

A	PAG	S	
ALMA TADEMA BROWN - design Ashley Hicks	128	SANBABILA NERO - Bisazza Design Studio	152
ALMA TADEMA GREEN - design Ashley Hicks	129	SANBABILA VERDE - Bisazza Design Studio	152
		SOLFERINO ROSSO - design Carlo Dal Bianco	56
		SOLFERINO VERDE - design Carlo Dal Bianco	57
B		T	
BEAT BLACK - design Autoban	31	TORTONA NERO - Bisazza Design Studio	154
BEAT CREAM - design Autoban	29	TORTONA ROSSO - Bisazza Design Studio	154
BEAT GREEN - design Autoban	30	TRIENNALE ROSSO - design Carlo Dal Bianco	62
BELGIOIOSO CREMA - design Carlo Dal Bianco	49	TRIENNALE VERDE - design Carlo Dal Bianco	63
BELGIOIOSO NERO - design Carlo Dal Bianco	48		
BLISS GREEN - design Autoban	21	V	
BLISS RED - design Autoban	20	VERRI ROSSO - design Carlo Dal Bianco	80
BORGONUOVO CREMA - design Carlo Dal Bianco	101	VERRI VERDE - design Carlo Dal Bianco	81
BORGONUOVO VERDE - design Carlo Dal Bianco	100		
BORGOSPESSO BIANCO - Bisazza Design Studio	148		
BORGOSPESSO CREMA - Bisazza Design Studio	148		
BRERA CREMA - design Carlo Dal Bianco	40		
BRERA ROSSO - design Carlo Dal Bianco	41		
C			
CERTOSA GRIGIO - Bisazza Design Studio	138		
CERTOSA ROSSO - Bisazza Design Studio	138		
CORONARO ROSSO - design Carlo Dal Bianco	74		
CORONARO VERDE - design Carlo Dal Bianco	75		
E			
ELTHAM RED - design Ashley Hicks	123		
ELTHAM WHITE - design Ashley Hicks	122		
F			
FIORICHIARI CREMA - Bisazza Design Studio	140		
FIORICHIARI CREMA ORO GIALLO - Bisazza Design Studio	142		
FIORICHIARI CREMA PLATINO - Bisazza Design Studio	143		
FIORICHIARI NERO - Bisazza Design Studio	140		
FIORICHIARI NERO ORO GIALLO - Bisazza Design Studio	142		
FIORICHIARI NERO PLATINO - Bisazza Design Studio	143		
G			
GALLERIA GIALLO - design Carlo Dal Bianco	68		
GALLERIA VERDE - design Carlo Dal Bianco	69		
H			
HADDON GREEN - design Ashley Hicks	117		
HADDON RED - design Ashley Hicks	116		
M			
MAGENTA ROSSO - Bisazza Design Studio	136		
MAGENTA VERDE - Bisazza Design Studio	136		
MERAVIGLI NERO - Bisazza Design Studio	153		
MERAVIGLI ROSSO - Bisazza Design Studio	153		
MONTENAPOLEONE GIALLO - design Carlo Dal Bianco	107		
MONTENAPOLEONE ROSSO - design Carlo Dal Bianco	106		
P			
PALESTRO BIANCO ORO GIALLO - Bisazza Design Studio	144		
PALESTRO BIANCO PLATINO - Bisazza Design Studio	146		
PALESTRO NERO ORO GIALLO - Bisazza Design Studio	144		
PALESTRO NERO PLATINO - Bisazza Design Studio	146		
PIAZZA SCALA NERO - design Carlo Dal Bianco	86		
PIAZZA SCALA NERO CAMEO - design Carlo Dal Bianco	92		
PIAZZA SCALA ROSSO - design Carlo Dal Bianco	87		
PIAZZA SCALA ROSSO CAMEO - design Carlo Dal Bianco	93		
PONTACCIO GRIGIO - Bisazza Design Studio	134		
PONTACCIO NERO - Bisazza Design Studio	134		

Foto Ramona Balaban
Helenio Barbetta / Courtesy of Studio Dell'Uva
Federico Cedrone
Lorenzo Ceretta
Fabrizio Cicconi
Greg Cox / Bureaux / Living Inside
Fabienne Delafraye
Gianni Franchellucci
Montse Garriga Grau
Francis Grylls
Frank Herfort
Matteo Imbriani
Krista Keltanen
Sitki Kösemen
Gaelle Le Boulicaut
Davide Lovatti / Living Inside
Richard Powers
Erick Saillet
Monica Spezia / Living Inside
Studio Muk
Lorenzo Rui

Progetto grafico Paolo Rinaldi

Bisazza

36075 Montecchio Maggiore
Vicenza - Italia
Tel. +39 0444 707511
www.bisazza.com

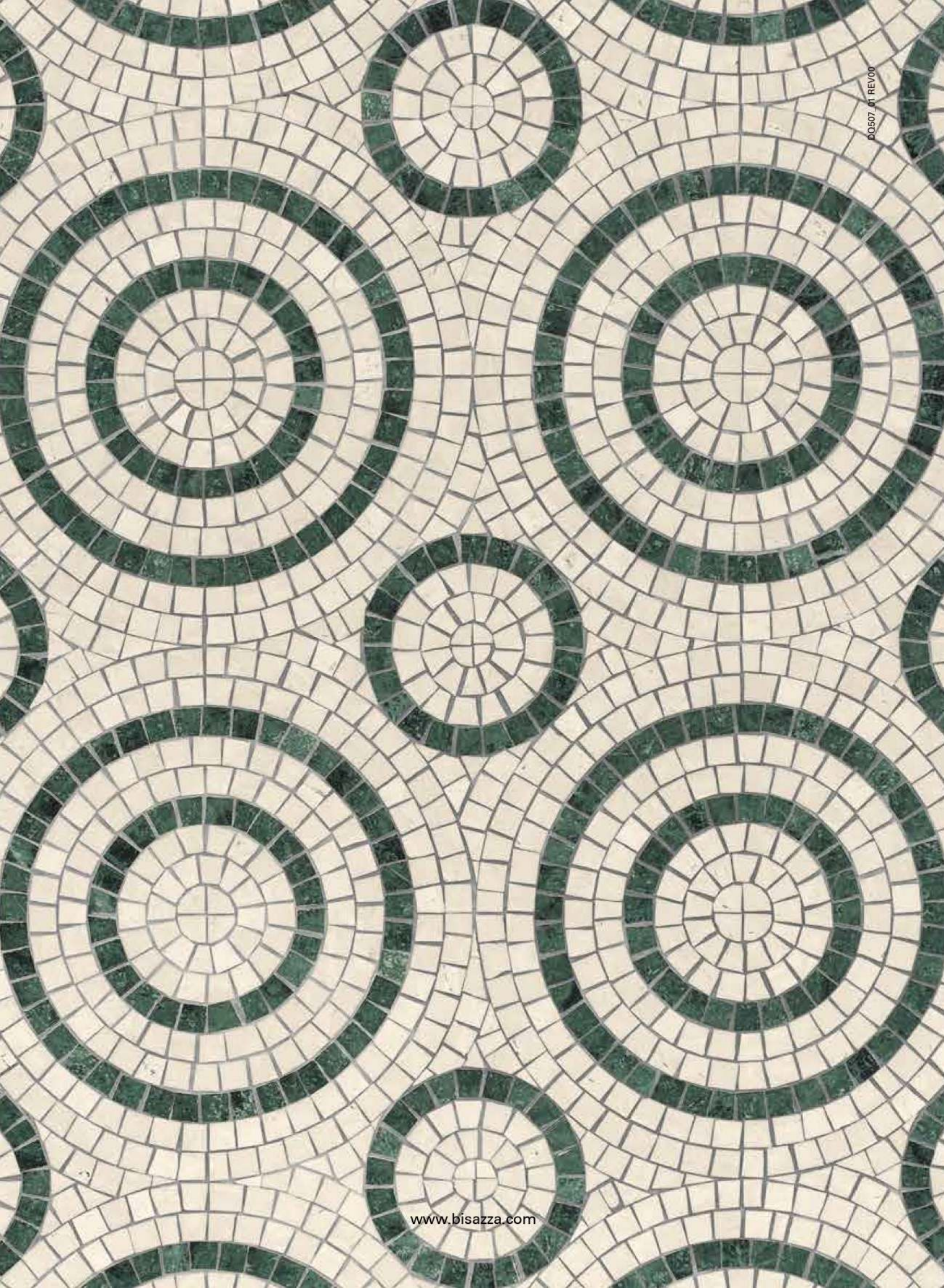

00507_01 REV/00